



PARAGON Software GmbH, Systemprogrammierung

Heinrich-von-Stephan-Str. 5c ● 79100 Freiburg, Germany

Tel. +49 (0) 761 59018201 ● Fax +49 (0) 761 59018130

Internet [www.paragon-software.com](http://www.paragon-software.com) ● Email [sales@paragon-software.com](mailto:sales@paragon-software.com)

---

# Partition Manager™ 11 Server

---

*User Manual*

## *Contents*

<b>Introduction .....</b>	<b>7</b>
<b>What's New in Partition Manager .....</b>	<b>7</b>
<b>Product Components .....</b>	<b>7</b>
<b>Features Overview.....</b>	<b>8</b>
<b>Features .....</b>	<b>8</b>
User Friendly Fault Minimizing Interface.....	8
Backup Facilities.....	8
Restore Facilities.....	9
Copy Facilities .....	9
Boot Management Facilities .....	9
Partition/Hard Disk Management Facilities.....	9
File System Optimization Facilities .....	9
Auxiliary Facilities .....	10
<b>Supported Technologies.....</b>	<b>10</b>
<b>Supported File Systems .....</b>	<b>11</b>
<b>Supported Media .....</b>	<b>11</b>
<b>Getting Started .....</b>	<b>11</b>
<b>Distribution .....</b>	<b>12</b>
Distributive CD .....	12
Online Distribution.....	12
Registration.....	12
How to Download Updates/Upgrades.....	13
<b>Contacting Paragon Software GmbH .....</b>	<b>13</b>
<b>System Requirements .....</b>	<b>13</b>
<b>Installation .....</b>	<b>15</b>
<b>First Start.....</b>	<b>16</b>
<b>Building Recovery Media.....</b>	<b>16</b>
<b>Booting from the Linux/DOS Recovery Media.....</b>	<b>18</b>
Startup .....	18
Boot menu .....	18
<b>Booting from the WinPE Recovery Media .....</b>	<b>21</b>
Startup .....	21
<b>Basic Concepts.....</b>	<b>23</b>

<b>System and Data Protection .....</b>	<b>23</b>
Backup Storage .....	23
Adaptive Restore .....	23
<b>Paragon Hot Processing &amp; Volume Shadow Copy Service .....</b>	<b>25</b>
Offline versus Online Data Processing .....	25
Paragon Hot Processing Technology .....	25
Volume Shadow Copy Service .....	26
<b>Dynamic Disks.....</b>	<b>26</b>
<b>GPT versus MBR.....</b>	<b>27</b>
<b>Apple Boot Camp .....</b>	<b>27</b>
<b>64-bit Support.....</b>	<b>27</b>
<b>Copy Operations .....</b>	<b>28</b>
<b>Drive Partitioning.....</b>	<b>28</b>
<b>Windows Components .....</b>	<b>29</b>
<b>Interface Overview .....</b>	<b>29</b>
General Layout.....	29
Main Menu .....	31
Tool Bar.....	34
Virtual Operations Bar .....	34
Common Tasks Bar .....	35
Disk Map .....	36
Explorer Bar .....	37
Partition List.....	38
Properties Bar .....	39
Legend Bar .....	40
Status Bar .....	40
<b>Settings Overview.....</b>	<b>40</b>
General Options.....	40
Backup Image Options .....	42
General Copy and Backup Options .....	42
CD/DVD/BD Recording Options .....	43
Hot Processing Options.....	44
Partitioning Options.....	45
E-Mail Options .....	45
Operation Dependency Options .....	46

Virtual Mode Options .....	47
File System Conversion Options .....	47
Defragmentation Options.....	48
Log Files Options.....	48
<b>Viewing Disk Properties .....</b>	<b>49</b>
<b>Viewing Image Properties .....</b>	<b>50</b>
Using the Restore Wizard .....	50
<b>Data Backup and Rescue .....</b>	<b>54</b>
Creating Backup Images.....	54
Restoring System and Data.....	57
<b>Copy Tasks.....</b>	<b>61</b>
Cloning Hard Disks .....	61
Cloning Partitions.....	63
<b>Boot Management .....</b>	<b>64</b>
<b>Partition Management.....</b>	<b>65</b>
Basic Partitioning Operations .....	65
Advanced Partitioning Operations.....	75
Changing Partition Attributes .....	86
<b>Hard Disk Management .....</b>	<b>89</b>
Converting Dynamic MBR to Basic .....	89
Converting GPT to Basic MBR .....	90
Updating MBR.....	91
Changing Primary Slot.....	91
<b>Extra Functionality.....</b>	<b>93</b>
View Partition/Hard Disk Properties.....	93
Volume Explorer .....	94
File Transfer Wizard.....	94
Mount Partition .....	96
Defragment Partition.....	97
Defragment MFT.....	99
Compact MFT.....	99
Downgrade NTFS Version .....	100
Change SID .....	100
Test Surface .....	101
Check File System Integrity.....	102
Edit/View Sectors.....	102

Send Log Files.....	103
View Logs .....	104
<b>Typical Scenarios .....</b>	<b>105</b>
<b>Backup Scenarios .....</b>	<b>105</b>
Backing up a hard disk or partition to external media (CD/DVD).....	105
Backing up a hard disk or partition to a network drive .....	107
Backing up a dual boot Mac to an external USB drive.....	109
<b>Recovery Scenarios .....</b>	<b>111</b>
Fixing MBR after a boot virus attack.....	111
Correcting BCD (Boot Configuration Data) .....	112
Fixing Windows startup ability .....	113
Restoring a system partition from external media (CD/DVD) .....	116
Restoring a system partition from a network drive.....	119
Restoring a system partition from a local drive.....	122
Restoring a dual boot Mac from an external USB drive .....	125
Copying of data from the corrupted system disk to another hard disk .....	127
Burning of data from the corrupted system disk to CD/DVD .....	129
Copying of data from a backup to the corrupted system partition.....	131
Restoring separate files and folders from a backup.....	134
<b>Resize Scenarios.....</b>	<b>139</b>
Creating a new partition to detach operating system from the rest of data .....	139
Increasing size of a system partition by taking unused space of an adjacent partition .....	141
Increasing size of a system partition by taking unused space from any other.....	142
Increasing size of a system partition by taking unused space of an adjacent logical partition.....	146
Merging a system partition with an adjacent logical partition.....	147
Shrinking a system partition to increase size of a data partition .....	149
Resizing partitions of Apple Boot Camp .....	151
<b>Creating Dual Boot Systems .....</b>	<b>153</b>
For Windows computers.....	153
<b>System Migration Scenarios .....</b>	<b>163</b>
Migrating system to a new HDD (up to 2.2TB in size) .....	163
Making system bootable on different hardware (P2P Adjust OS).....	165
<b>Hard Disk Optimization .....</b>	<b>172</b>
<b>Extra Scenarios for WinPE .....</b>	<b>174</b>
Adding specific drivers .....	174
Configuring network .....	175

Saving log files.....176

**Troubleshooter..... 177**

**Glossary..... 178**

## Introduction

Paragon Partition Manager™ 11 Server is an integrated set of powerful tools that is specially designed to tackle most of the problems you might face while using PC. A highly intelligent program engine together with built-in advanced recovery facilities make it possible to securely carry out partitioning operations of any complexity, optimize performance of NTFS and FAT file systems, migrate the system to another hard disk, etc. without fear to lose precious data.

In this manual you will find the answers to many of the technical questions, which might arise while using the program.



**Our company is constantly releasing new versions and updates to its software, that's why images shown in this manual may be different from what you see on your screen.**

---

## What's New in Partition Manager

- [The updated P2P Adjust OS Wizard](#) to successfully start up a Windows physical system on a different hardware platform (P2P) by allowing injection of all required drivers and the other actions crucial for this type of migration. Including the third generation of Paragon's Adaptive Restore™ technology, it now can:
  - Analyze all installed drivers inside a target system to report on devices without drivers.
  - Search for and install lacking drivers from the built-in Windows repository.
  - Notify the user about boot critical devices without drivers (HDD/RAID controllers, etc.), automatically prompting to provide a path to a driver repository.
  - Name all devices according to their model description, not some alphanumeric code, which requires additional deciphering.
  - Determine and install drivers not only for boot critical devices, but for physically connected NICs as well.
- **Automatic partition alignment** during partitioning/copy operations to optimize performance of your hard disk.
- [Check FS Integrity and Data Loss Policies](#) to let you specify the acceptable balance between the operation performance and the risk of data loss.
- [WinPE 3.0 based bootable environment](#) to enjoy support of a wider range of hardware configurations with the option to add drivers for specific hardware on-the-fly.
- [The updated Boot Corrector for WinPE](#) that now equals the functionality of the Linux/DOS counterpart.
- **Better support for 64-bit platforms** to reboot your computer to one of the three special modes (Windows native, Linux, or DOS) to automatically complete operations, which cannot be accomplished under 64-bit Windows.
- **AFD (Advanced Format Drive) ready.**
- **Support of 2TB+ and non-512B sector size drives.**
- **USB 3.0 ready.**

## Product Components

In order to cope with different tasks, the product contains several components:

- [Windows based set of utilities](#) is the crucial part of the product. With the help of an easy to use launcher you may find and run tasks of any complexity in the field of data and system protection, hard disk partitioning and cloning, etc.
- [Linux/DOS based recovery environment](#) is a multi-platform bootable media that enables to run utilities under Linux or PTS DOS, and that way to get access to your hard disk for maintenance or recovery purposes. Both platforms have their strong sides, for instance Linux can boast support of FireWire (i.e. IEEE1394) or USB devices. It enables to burn CD/DVD discs. However there can be some difficulties with detecting new hardware. DOS in its turn has no problems of that kind but is limited in features. The Linux/DOS recovery environment requires no installation and can be of great help when the system fails to boot. Besides it offers a Windows XP like environment.
- [WinPE based recovery environment](#). Especially for keen followers of Windows, our product also offers a WinPE 3.0 based bootable media. Unlike the Linux/DOS recovery environment it can boast an excellent hardware support and the same interface as the Windows version can. However its system requirements are much tougher.

## Features Overview

This chapter dwells upon key benefits and technical highlights of the product.

### Features

Let us list some of the features:

#### User Friendly Fault Minimizing Interface

- **Graphical representation of the data** to gain a better understanding.
- [A handy Launcher](#) to easily find and run the required tasks.
- **Comprehensive wizards** to simplify even the most complex operations.
- **Resize partitions directly on the Disk Map** with the drag-and-drop technique.
- **A context sensitive hint system** for all functions of the program.
- [Previewing the resulting layout of hard disks before actually executing operations](#) (so-called virtual operations).

#### Backup Facilities

- [Available location for backup images:](#)
  - *Backup to local mounted partitions.*
  - *Backup to local unmounted (without drive letter assigned) partitions.*
  - *Backup to an external mounted storage to provide for a higher level of data protection and system independence.*
  - *Backup to a special secured place on the hard disk called the Backup Capsule that has an independent system layout (e.g. a separate partition) and will stay operable should the active file system be damaged. To avoid an accidental removing or unauthorized access of the backup data, this partition is hidden and thus cannot be mounted in the operating system.*
  - *Backup to external media (CD/DVD) to guarantee a high level of data protection as long as the backup media is kept secure.*



- *Backup to a network drive* to stand a better chance of success in case of a hard disk failure.

### Restore Facilities

- **Restore an entire disk, separate partitions or only files you need** from the previously created backup image.
- **Restore with Shrink** to restore a backup image to a free block of smaller size taking into account only the amount of actual data of the image.
- [Adaptive Restore](#) to successfully migrate a Windows physical system to a different hardware platform (P2P) by allowing automatic injection of all required drivers and the other actions crucial for a migration of this kind.

### Copy Facilities

- [Partition/hard disk copy](#) to successfully transfer all on-disk information including standard bootstrap code and other system service structures, thus maintaining the operating system's working capability.



Copy functionality can also be used as an alternative way of data protection.

---

### Boot Management Facilities

- [Boot Manager Setup Wizard](#) to easily manage several operating systems on one computer.

### Partition/Hard Disk Management Facilities

- [Basic functions for initializing, partitioning and formatting hard disks](#) (create, format, delete). Instead of the standard Windows disk tools, the program supports all popular file systems.
- [Express Create Partition Wizard](#) to create a new partition in the most appropriate place of a hard disk, format it to NTFS and then make it available in the system by assigning a drive letter.
- [Merge Partitions Wizard](#) to consolidate the disk space, which originally belongs to two adjacent partitions (NTFS, FAT16/FAT32), into a single, larger partition.
- [Redistribute Free Space Wizard](#) to increase free space on one partition by up-taking the on-disk unallocated space and the unused space of other partitions.
- [Express Resize Partitions Wizard](#) to increase free space on one partition by up-taking the unused space of an adjacent partition of a hard disk (including partitions of Apple Boot Camp).
- **NTFS hot resize upward** to enlarge an NTFS partition (system, locked) without rebooting Windows and interrupting its work.
- [Convert a file system](#) (FAT16/32, NTFS, Ext2/Ext3) without reformatting.
- [Mount a partition](#) (assign a drive letter) of any file system type to make it available for your operating system.
- [Modify file system parameters](#) (make active/inactive, hide/unhide, etc.).
- [Install New OS Wizard](#) to make a system ready to install a new operating system.
- [Undelete Partitions Wizard](#) to recover an accidentally deleted partition.

### File System Optimization Facilities

- [27 defragmentation strategies](#) available to defragment FAT and NTFS file systems.
- [MFT defragmentation](#) and [shrinking](#) to improve performance of NTFS.

- **Safe Defragmentation Mode** to guarantee data loss free defragmentation of any version of NTFS and FAT.
- **Low free space defragmentation** (less than 1% of the free space required) to successfully defragment almost full disks.

### Auxiliary Facilities

- **[File Transfer Wizard](#)** to make such operations as transferring of files/directories or burning of them to CD/DVD as easy and convenient as possible. Providing access to Paragon backups as regular folders, it may also help to replace corrupted data from a previously created image in case of an operating system failure.
- **[Volume Explorer](#)** is a handy tool when you have different file systems on the disk, whether they contain an operating system or just data. Volume Explorer will let you explore a file system of any type and provide access to the necessary files and directories regardless of their security attributes.
- **[Recovery Media Builder](#)** to create a bootable recovery media on a CD, DVD disc, or flash memory, which can later be used to boot and recover your computer in case of an operating system failure. Moreover, with its help you can save data from partitions of your hard disk directly to compact discs or burn ISO-images. The utility supports various formats of laser discs: CD-R/RW, DVD-R/RW, DVD+R/RW, DVD-R, DVD+R double layer, Blu-ray and can handle multi-session burning.
- **[Network Configuration Wizard](#)** to establish a network connection on a bootable recovery media either to save a backup of a partition/hard disk or just several files on a network computer or retrieve a previously made backup from a network computer for recovery purposes.
- **[Boot Corrector](#)** to fix most of the system boot problems that can be a result of a human factor, program error or a boot virus activity.



**Boot Corrector is only available for the bootable recovery environment.**

---

### Supported Technologies

Along with using innovative technologies from outside, Paragon has developed a number of its own original technologies that make its products unique and attractive for customers:

- **Paragon Hot Backup™** technology to back up locked partitions and hard disks under Windows NT+ family operating systems providing both high operating efficiency as well as low hardware requirements.
- **Paragon Hot Copy™** technology to copy locked partitions and hard disks under Windows NT+ family operating systems providing both high operating efficiency as well as low hardware requirements.
- **Paragon Adaptive Restore™** technology to successfully migrate a Windows physical system to a different hardware platform (P2P).
- **Paragon Power Shield™** technology to provide data consistency in case of a hardware malfunction, power outages or an operating system failure.
- **Paragon UFSD™** technology to browse partitions of any file system including hidden and unmounted, modify and copy files and folders, etc.
- **Paragon Hot Resize™** technology to enlarge NTFS partitions (system, locked) without rebooting Windows and interrupting its work.

- **Paragon Restore with Shrink™** technology to restore a backup image to a free block of smaller size taking into account only the amount of actual data of the image.
- **Paragon Smart Partition™** technology to securely perform hard disk partitioning operations of any complexity.
- **Paragon BTE™** technology to set tasks for execution during the system restart, thus saving from the need to use a bootable media when modifying system partitions.
- **Microsoft Volume Shadow Copy Service (VSS)** to provide the copy/backup infrastructure for the Microsoft Windows XP/Vista/7/Server 2003/2008 operating systems. It offers a reliable mechanism to create consistent point-in-time copies of data known as shadow copies. Developed by Microsoft in close cooperation with the leading copy/backup solution vendors on the market, it is based on a snapshot technology concept.
- **Microsoft Dynamic Disk** (simple, spanned, striped, mirrored, RAID-5) to offer more management flexibility without the partition limitation of basic disks. Dynamic storage can be particularly beneficial for large-scale businesses when dealing with many physical hard disks involving complex setup.
- **GUID Partition Table (GPT)**. It is the next generation of a hard disk partitioning scheme developed to lift restrictions of the old MBR. GPT disks are now supported by Windows Vista/7, Server 2008, Mac OS X and Linux.

## Supported File Systems

- Full read/write access to FAT16/FAT32 partitions.
- Full read/write access to NTFS (Basic Disks) under Windows, Linux and PTS DOS. Compressed NTFS files are also supported.
- Full read/write access to Ext2FS/Ext3FS/Ext4FS partitions.
- Limited read/write access to Apple HFS+ partitions.



**Unfortunately, support of non-Roman characters for the HFS+ file system is unavailable at the moment. The company is about to implement it in the nearest future.**

---

## Supported Media

- Support of both MBR and GPT hard disks (2.2TB+ disks included)
- IDE, SCSI and SATA hard disks
- SSD (Solid State Drive)
- AFD (Advanced Format Drive)
- Non-512B sector size drives
- CD-R, CD-RW, DVD-R, DVD+R, DVD-RW, DVD+RW, DVD-R, DVD+R double layer and also Blu-ray discs
- FireWire (i.e. IEEE1394), USB 1.0, USB 2.0, USB 3.0 hard disks
- PC card storage devices (MBR and GPT flash memory, etc.)

## Getting Started

In this chapter you will find all the information necessary to get the product ready to use.

## Distribution

Paragon Partition Manager is distributed in two ways:

- Boxed package from Paragon Software GmbH and resellers
- Downloadable package over the Internet at the company's web-site

### Distributive CD

The boxed package includes a distributive CD that is in fact a bootable recovery environment with auto-run of the Windows installation, thus it can be used as a ready-made solution. But if you're going to run the Windows components, you need to install them first (see [Installation](#)).

If you want to download an update/upgrade of the product, it will be in form of the downloadable installation package as described in [Online Distribution](#).

### Online Distribution

Partition Manager purchased over the Internet will be in form of an MSI package. After installing the product you can launch the Recovery Media Builder [to prepare a recovery media](#).



**Depending on your product and edition, you might need to additionally download an image of our WinPE recovery environment, which opens the option to prepare it on a CD/DVD/BD or a flash card before installing our software.**

---

## Registration

Paragon Software GmbH provides a wide range of online services through its web-portal - [www.paragon-software.com/support/](http://www.paragon-software.com/support/):

- Registration of new users;
- Registration of purchased products for registered users;
- Available around-the-clock downloading center, where registered users can get product updates/upgrades as well as all the necessary documentation;
- Downloadable free demo versions and open documentation for all users.



**It is recommended to use Internet Explorer 5+ or any compatible browser.**

---

### *To register as a new user*

To register as a new user, please do the following:

1. Run an Internet browser and visit the page: [www.paragon-software.com/my-account/](http://www.paragon-software.com/my-account/);
2. Click **Create** of the **Create a Paragon Account** section;
3. Fill out a registration form;
4. Click **Register**.

The most important field in the form is an E-mail address, as it serves as a login to enter the system. Besides your access password will be sent to this address as well.

### *To register a new product*

If you are a registered user and would like to register Partition Manager, please do the following:

1. Run an Internet browser and visit the page: [www.paragon-software.com/my-account/](http://www.paragon-software.com/my-account/);
2. In the **Email** field of the **Authorization** section, enter an E-mail used for registration;
3. In the **Password** field enter a password received after registration;
4. Click **Sign in**;
5. If the user name and password are valid, you will get to your account;
6. Click **Register new product** of the **Products** section;
7. Enter your product serial number in the **Serial Number** field. You can find it in the product box or obtain from your reseller. Click **Next**;
8. On the next page you will be asked to provide some additional data. Also you will need to decide whether you want to get confirmation on registering the product by E-mail or not. Click **Next**, and then click **Finish**.

That is all. The product is now registered.

### How to Download Updates/Upgrades

Downloading of updates/upgrades can be fulfilled in the following way:

1. Run an Internet browser and visit the page: [www.paragon-software.com/my-account/](http://www.paragon-software.com/my-account/);
2. In the **Email** field of the **Authorization** section, enter an E-mail used for registration;
3. In the **Password** field enter a password received after registration;
4. Click **Sign in**;
5. If the user name and password are valid, you will get to your account;
6. Select **My Downloads** of the **Products** section to see what updates are available for you;
7. Select the desired update and click **Download**.

### Contacting Paragon Software GmbH

If you have any questions about the company products, please do not hesitate to contact Paragon Software GmbH.

Service	Contact
Visit Paragon Software web site	<a href="http://www.paragon-software.com">www.paragon-software.com</a>
Registration & updates web-service	<a href="http://www.paragon-software.com/support">www.paragon-software.com/support</a>
Knowledge Base & Technical Support	<a href="http://kb.paragon-software.com">kb.paragon-software.com</a>
Pre-sale information	<a href="mailto:sales@paragon-software.com">sales@paragon-software.com</a>

### System Requirements

#### For the Windows installation package

- Operating systems:
  - Windows 2000 (32 bit only)
  - Windows Server 2000 (32 bit only)
  - Windows XP (32 and 64 bit)
  - Windows Server 2003 (32 and 64 bit)
  - Windows Vista (32 and 64 bit)
  - Windows Server 2008 (32 and 64 bit)
  - Windows 7 (32 and 64 bit)
  - Windows Server 2008 R2 (64 bit only)
- Internet Explorer 5.0 or higher
- Intel Pentium CPU or its equivalent, with 300 MHz processor clock speed
- 128 MB of RAM (256+ recommended)
- Hard disk drive with 250 MB of available space
- SVGA video adapter and monitor
- Keyboard
- Mouse



**During the installation additional free space (up to 1GB) will be required.**

---

#### **For the Linux bootable environment**

- Intel Pentium CPU or its equivalent, with 300 MHz processor clock speed
- 256 MB of RAM
- SVGA video adapter and monitor
- Keyboard
- Mouse

#### **For the WinPE bootable environment**

- Intel Pentium III CPU or its equivalent, with 1000 MHz processor clock speed
- At least 512 MB of RAM
- SVGA video adapter and monitor
- Keyboard
- Mouse

#### **Additional requirements**

- Network card to send/retrieve data to/from a network computer

- Recordable CD/DVD drive to burn data to compact discs
- External USB hard drive to store data.

## Installation

To install Paragon Partition Manager, please do the following:

1. **Run Setup Application.** Click on the \*.MSI file. This application will guide you through the process of the program installation. The setup utility is compiled with the InstallShield SDK, hence it contains the standard user interface and set of installation steps.



**In case there is some previous version of the program installed on the computer, the program will offer the user to uninstall it first.**

---

2. **Starting Setup.** The Welcome page informs that the application is being installed. Click the Next button to continue.
3. **Confirm License Agreement.** The License Agreement page displays the Paragon License Agreement. Read the agreement and then select the appropriate option to accept. If you do not agree with any conditions stated there, the installation process will be interrupted. By clicking the Print button, the License Agreement may also be printed out.
4. **Provide Registration Information.** On the Registration page you are to provide your product key and serial number.
5. **Provide Customer Information.** On the Customer Information page you are to provide the standard information, i.e. a user name and an organization. Besides you need to decide whether to make the program available for all users of this computer (if several) or only for the current one.
6. **Select an Installation Folder.** The Destination Folder page allows you to choose a folder where the program will be installed. By default, the installation folder will be created as:  
**C:\Program Files\Paragon\Paragon Partition Manager.** To select another folder, click the Change... button. After you have selected the required folder, click the Next button to continue.



**Do not install the program on network drives. Do not use Terminal Server sessions to install and run the program. In both cases, the program functionality will be limited.**

---

7. **Confirm Installation.** On the Ready to Install the Program page click the Install button to start the installation or the Back button to return to any of the previous pages and modify the installation settings.
8. **Copying Files.** The Copying Files page shows the overall progress of the installation. Click the Cancel button to abort the setup.
9. **Finishing the Installation.** The Final page reports the end of the setup process. Click the Finish button to complete the wizard.



**To accomplish online operation on locked partitions/hard disks the program uses a kernel mode hotcore driver, thus the system reboot is required to complete the installation procedure.**

---

## First Start

To start Paragon Partition Manager under Windows, please click the Windows Start button and then select **Programs > Paragon Partition Manager™ > Paragon Partition Manager™**.



The program provides wide opportunities in the field of hard disk structure modification, so just to be on the safe side, please make a backup of your data before carrying out any operation.

The first component that will be displayed is called the Express Launcher. Thanks to a well thought-out categorization and hint system, it provides quick and easy access to wizards and utilities that we consider worth using on a regular basis. With its help you can also start up the traditional launcher, the help system or go to the program's home page.



To know more on how to handle the product's interface and accomplish typical operations, please consult the [Windows Components](#) chapter.

## Building Recovery Media

Recovery Media Builder can help you accomplish the following operations:



- Prepare the Linux/DOS recovery environment (included in the installation package) on external media (CD, DVD, or flash memory) to boot and run utilities under Linux or PTS DOS, and that way to get access to your hard disk for maintenance or recovery purposes (strongly recommended);
- Prepare a custom Linux/DOS recovery environment by adding any data you like to the standard image;
- Prepare a bootable recovery environment from any ISO image, including our WinPE 3.0 image (strongly recommended);
- Create from the master CD the Linux/DOS or WinPE recovery environment on a CD/DVD disc, or flash memory.

Below you can find how to build our WinPE 3.0 based recovery environment on a thumb drive:

1. Plug in a thumb drive of at least 250 MBs in size. Please note all data on that drive will be deleted.
2. In the Main Menu: select **Tools > Recovery Media Builder...**



There are other ways to start up this function, please consult the [Interface Overview](#) chapter to know more on the subject.

---

3. On the Wizard's Welcome page, click the Next button.
4. Select the **Flash Memory** option.

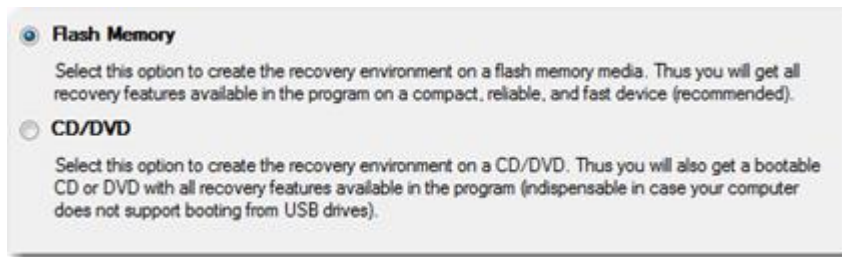

5. Select the **User specified CD/DVD image (.iso file)** option, then browse for an ISO image of our WinPE 3.0 recovery environment or manually type in a full path to it. By selecting the **Typical** option you can build our Linux/DOS recovery environment, which we highly recommend you to do as well.

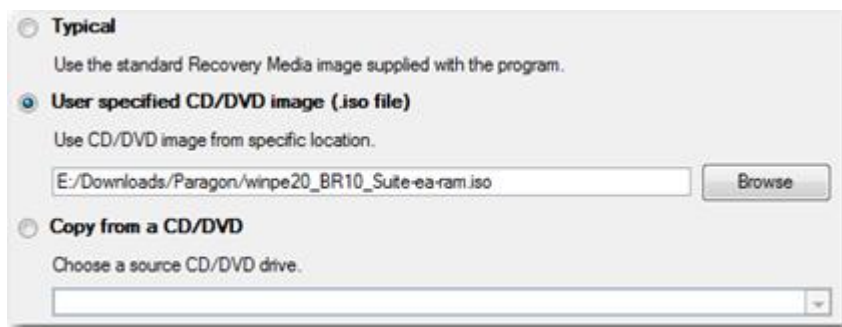

You can get an ISO image of our WinPE 3.0 recovery environment through the company's web service.

---

6. Select the required thumb drive from the list of flash memory devices available in the system at the moment (if several).

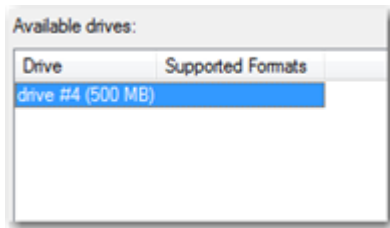

- You will have to confirm the operation.



## Booting from the Linux/DOS Recovery Media

The Linux/DOS recovery environment can be used to boot your computer into Linux or PTS DOS to get access to your hard disk for maintenance or recovery purposes. It also has the PTS DOS safe mode, which may help in a number of non-standard situations such as interfering hardware settings or serious problems on the hardware level. In this case, only basic files and drivers (such as hard disk drivers, a monitor driver, and a keyboard driver) will be loaded.

### Startup

To start working with the Linux/DOS recovery environment, please take the following steps:

- Start up the computer from our Linux/DOS recovery media.



[Recovery Media Builder](#) can help you prepare our recovery environment either on a CD/DVD disc or a thumb drive.

To automatically boot from the recovery media please make sure the on-board BIOS is set up to boot from CD/USB first.

---

- Launch a boot mode you need (Normal, Safe, Low-Graphics Safe) in the Boot menu.



By default the Normal Mode will be automatically initiated after a 10 second idle period.

---

- Click on the required operation to start. Hints on the selected at the moment item will help you make the right choice.
- Consult the help system by pressing **ALT+F1** to know more on the subject.

### Boot menu

The Boot menu contains the following commands:

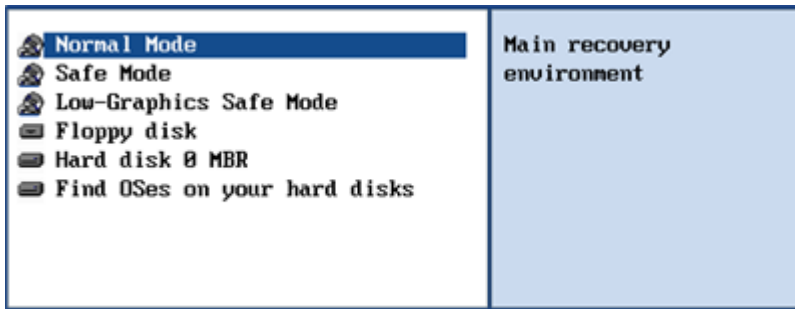

- **Normal Mode.** Boot into the Linux normal mode. This mode uses the full set of drivers (recommended);
- **Safe Mode.** Boot into the PTS DOS mode. This mode can be used as an alternative of the Linux normal mode if it fails to work properly;
- **Low-Graphics Safe Mode.** Boot into the PTS DOS safe mode. In this case, only the minimal set of drivers will be included, like hard disk, monitor, and keyboard drivers. This mode has simple graphics and a simple menu;
- **Floppy Disk.** Reboot the computer from a system floppy disk;
- **Hard Disk 0.** Boot from the primary hard disk;
- **Find OS(s) on your hard disks.** The program will scan hard disks of your computer to find any bootable operating system.

To move within the menu, please use the arrow keys of the computer keyboard.



**While working with the recovery environment you might experience some inconvenience caused by possible video artifacts. It is just a result of changing video modes and in no way will affect the program functionality. If this is the case, please wait a bit and everything will be OK.**

### *Normal Mode*

When the Normal mode is selected, the Linux launch menu appears:

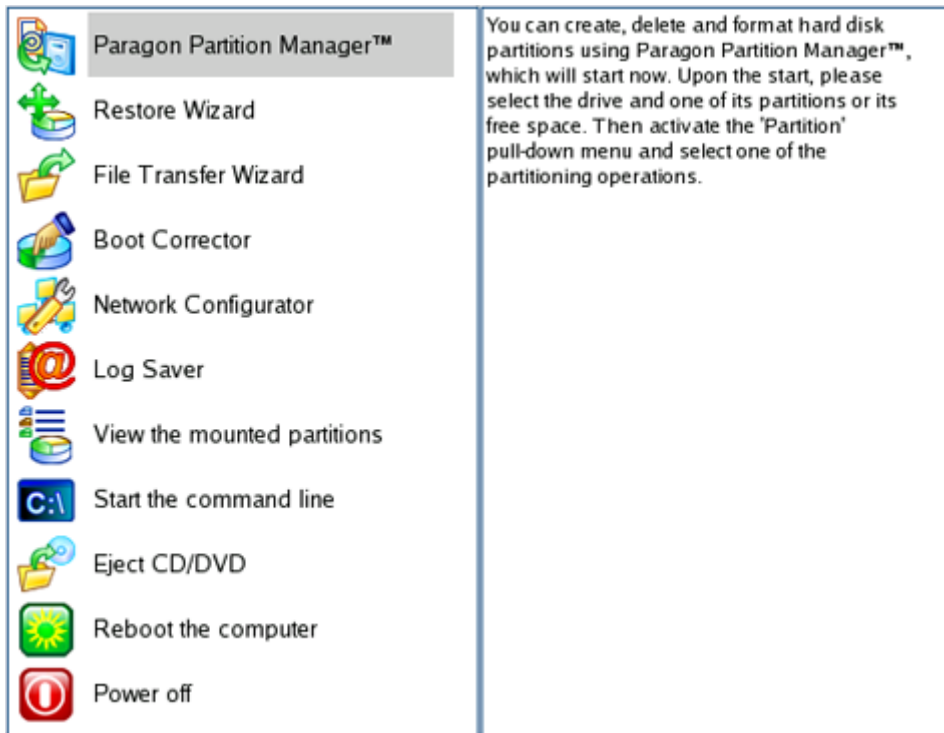

- **Partition Manager** (enables to run wizards and dialogs, to specify program settings, to visualize the operating environment and the hard disk configuration);
- **Restore Wizard** (allows restoring hard disks and partitions);
- **File Transfer Wizard** (allows coping files/folders to another disk or a partition as well as recording them to CD/DVD);
- **Boot Corrector** (helps to correct the Windows System Registry without Windows being loaded);
- **Network Configurator** (enables to establish a network connection under Linux);



If you are going to use network resources, first launch the **Network Configuration Wizard** to establish a network connection.

- **Log Saver** (helps to collect and send the necessary log files to the Technical Support);
- **View the mounted partitions** (the list of all mounted partitions will be displayed);



The Linux/DOS recovery environment assigns drive letters to partitions the way it is done in DOS, i.e. one after another, primary partitions at first. Thus mounted partitions may have different drive letters from Windows.

- **Eject CD/DVD;**
- **Command Line** (allows experienced users to execute any operation);
- **Reboot the computer;**
- **Power off the computer.**

To move within the menu, please use the arrow keys of the computer keyboard.

## Safe Mode

When the Safe mode is selected, the PTS DOS launch menu appears. It has nearly the same functionality as for the Normal mode except for the **Network Configurator** and **Log Saver** commands. Besides due to certain limitations of the PTS DOS environment, there is no possibility to burn CD/DVD discs.

## Low Graphics Safe Mode

When the Low Graphics mode is selected, the PTS DOS launch menu appears. It has the same functionality and looks similar to the Safe mode but graphically simpler.

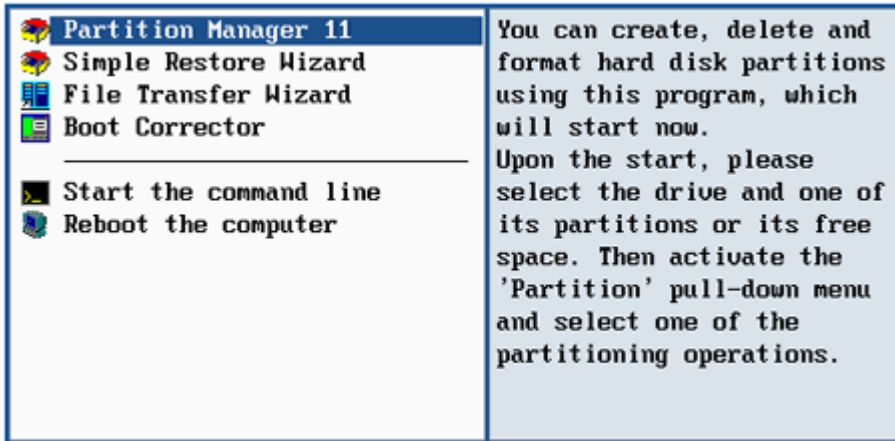

## Booting from the WinPE Recovery Media

The WinPE recovery environment can be a real alternative to the Linux/DOS recovery environment. Providing nearly the same level of functionality it offers an excellent hardware support and the same interface as the Windows version does.

### Startup

To start working with the WinPE recovery environment, please take the following steps:

1. Start up the computer from our WinPE recovery media.





---

[Recovery Media Builder](#) can help you prepare our recovery environment either on a CD/DVD disc or a thumb drive.

To automatically boot from the recovery media please make sure the on-board BIOS is set up to boot from CD/USB first.

---

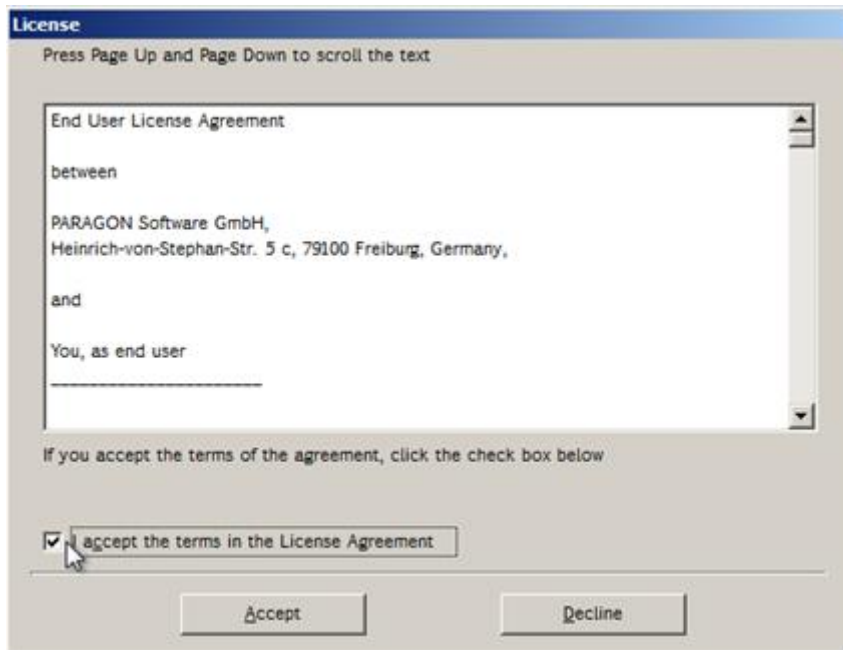
2. Once it has been loaded, you will see the License Agreement. Read the agreement and then mark the appropriate checkbox to accept. If you do not agree with any conditions stated there, you won't be able to use the program.



- Once you accept the agreement, you will see the Universal Application Launcher. In general it enables to run components of the product, load drivers for undefined hardware or establish a network connection.



- Click on the required operation to start. Hints on the selected at the moment item will help you make the right choice.
- Consult the help system by pressing **ALT+F1** to know more on the subject.



---

**Our WinPE 3.0 based recovery environment offers excellent hardware support. However in case it doesn't have a driver for your disk controller, your hard disks will be unavailable. Please consult the [Adding specific drivers](#) scenario to know how to tackle this issue.**

---

## Basic Concepts

This chapter explains terms and ideas that show how the program works. To understand these helps to obtain a general notion of the operation performance and makes it easier for the user to operate the program.

## System and Data Protection

The data protection issue is a growing cause of worrying for more and more people today. Indeed, it is hardly to find a person who will be particularly happy when all precious information on the hard disk is irreversible lost as a result of its malfunction. So how this tragedy can be prevented?

### Backup Storage

Our program supports several techniques of storing backup images. Let's take a closer look at them all to understand what kind of storage is able to provide better security:

- You can place a backup image to a local partition. Despite the fact that it is the most convenient way, try not to use it. You can delete your backup just by accident or lose it as a result of a hardware malfunction, or a virus attack;
- You can place a backup image to an external mounted storage to provide for a higher level of data protection and system independence;
- You can place a backup image to a special secured place on the hard disk called the Backup Capsule that has an independent system layout (e.g. a separate partition) and will stay operable should the active file system be damaged. To avoid an accidental removing or unauthorized access of the backup data, this partition is hidden and thus cannot be mounted in the operating system. However it won't help you in case of a hardware malfunction;
- You can place a backup image to external media (CD/DVD) to guarantee a high level of data protection as long as the backup media is kept secure;
- You can place a backup image to a network drive to stand a better chance of success in case of a hard disk failure. Moreover, by storing it on a special-purpose server you may be pretty sure nothing will happen to it.

### Adaptive Restore

#### *Technology Background*

Windows family operating systems are notorious for their excessive sensibility to hardware, especially when it turns to replacement of such a crucial device as HDD controller or motherboard – actually Windows will most likely fail to boot as a result of this operation.

In 2008 our company came with an exclusive technology called Paragon Adaptive Restore™. Initially aimed at restore of Windows Vista or Server 2008 from a backup to a different hardware configuration, its current realization, available in the P2P Adjust OS Wizard, enables to make any Windows OS since XP bootable on dissimilar hardware by allowing automatic injection of all required drivers and the other actions crucial for this type of migration.

## Technology Concept

Let's take a closer look at how Paragon Adaptive Restore works.

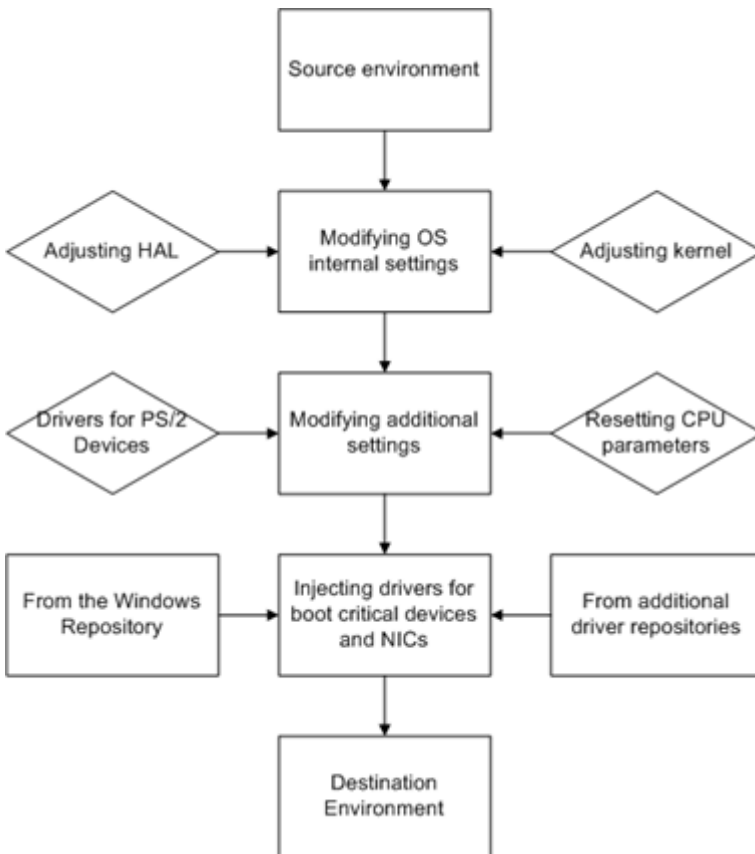

As you see, successful migration of a Windows system to a different hardware platform involves several actions:

1. **Change of the Windows kernel settings according to the new configuration.** The program detects the given hardware profile and automatically installs the appropriate Windows HAL and kernel.
2. **Installation of drivers for boot critical devices.** The program detects those without drivers and automatically tries to install lacking drivers from the built-in Windows repository. If there's no driver in the repository, it prompts the user to set a path to an additional driver repository, strongly recommending not to proceed until all drivers for the found boot critical devices are installed. In case drivers for these devices are installed, but disabled, they will be enabled.
3. **Installation of drivers for a PS/2 mouse and keyboard.** This action will only be accomplished for Windows XP/Server 2003.
4. **Installation of drivers for network cards.** The program detects those without drivers and automatically tries to install lacking drivers from the built-in Windows repository. If there's no driver in the repository, it prompts the user to set a path to an additional driver repository.

These actions guarantee a Windows system will start up on dissimilar hardware. After the startup, Windows will initiate reconfiguration of all Plug'n'Play devices. It's a standard procedure, so please don't worry and prepare the latest drivers at this step to get the most out of the system.



**Though all Windows systems have built-in driver repositories, please be prepared to have additional drivers when dealing with Windows XP/Server 2003, because for these systems they are very modest.**



## **Technology Application**

Let's consider a number of situations when the Adaptive Restore technology can help you out:

- If you need to migrate to a different hardware platform with minimal effort
- If you need to upgrade hardware while keeping all programs and settings intact
- If you need to replace failed hardware and cannot find an exact match for original system specifications

## **Known Issues**

1. After transferring Microsoft Vista and later versions to different hardware, you will need to re-activate license of the system. It's normal behavior as these systems keep tracking any change of hardware. Re-activation is legally justified in this case, as you transfer your system to another PC.
2. If you've installed several operating systems on one partition, we can only add drivers to the latest version of OS. Microsoft highly recommends that you install an operating system on a separate partition.
3. Please note drivers are not cached during selection. That's why if you select a driver to add to the system, but it's already unavailable during the operation, the program will end the operation with an error.

## **Paragon Hot Processing & Volume Shadow Copy Service**

### **Offline versus Online Data Processing**

In the course of time there have been developed various methods of data processing. Despite different work concept, all of them can be divided into two principal groups: offline (cold) and online (hot) data processing techniques.

As the name infers, offline data processing can only be accomplished when the data is in consistent state (the operating system and all the applications are completely shut down). Actually it is the most preferable way of image creation or data cloning, since software can obtain an exclusive right to process data that guaranties high level of operating efficiency. However, the offline data processing is absolutely out of question when dealing with 24/7 production environments.

In contrast, online data processing enables to create a consistent snapshot even as the data is currently modified. It is particularly useful for systems with high availability requirements, but it won't be accomplished until all active transactions are complete. The point is to provide a coherent state of all open files and databases involved in a process, taking into account that applications may still keep writing to disks. As a result an online data processing cannot boast high operating speed.

Our program supports both offline and online methods of data processing. As far as online method is concerned it offers its own hot processing algorithm together with the possibility to use snapshot technologies provided by the Microsoft VSS framework.

### **Paragon Hot Processing Technology**

Paragon Hot Processing is an online copy/backup technology for Windows NT+ family operating systems. Developed back in 2001, nowadays it is integrated with all copy/backup solutions offered by the company.

Paragon Hot Processing is not exactly a snapshot technology, though it has much in common with it. During an online copy/backup, the program uses the kernel mode driver HOTCORE.SYS to intercept and control disk write activity of applications and the operating system. The hotcore driver as an integral part of the program is installed during the setup procedure (that's why the system reboot is required to complete the setup procedure). For the most part the driver is in the idle mode until it is activated with the program. While in this mode it bypasses any calls having no effect on the overall system performance, but a few kilobytes of the system memory.

Paragon Hot Processing technology offers copy/backup of locked partitions and hard disks under Windows NT+ family operating systems providing both high operating efficiency as well as low hardware requirements.



**It is not recommended to use Paragon Hot Processing with active SQL Server, Exchange or Oracle databases since the backup image contents may be corrupted.**

---

### Volume Shadow Copy Service

Microsoft Volume Shadow Copy Service (VSS) is designed to provide the copy/backup infrastructure for the Microsoft Windows XP/Vista/Server 2003/2008 operating systems. It offers a reliable mechanism to create consistent point-in-time copies of data known as shadow copies. Developed by Microsoft in close cooperation with the leading copy/backup solution vendors on the market, it is based on a snapshot technology concept.

Initiated by a VSS aware copy/backup utility, VSS creates snapshots for the selected volumes and represents them as virtual read-only devices, called volume shadow copies. Once the shadow copies are created, the copy/backup utility starts processing the data while applications keep writing to original volumes.

Unlike Paragon Hot Processing the VSS technology provides a unique possibility to make a synchronous snapshot of multiple volumes. This very feature can be particularly beneficial when backing up active SQL Server 2003, Exchange 2003 or Oracle databases located on multiple volumes the way it is recommended by Microsoft to improve the level of database performance and reliability, thus providing 100-percent data consistency.



**To use VSS it is necessary to have a mounted 300 MB+ NTFS partition.**

---

### Dynamic Disks

As you probably know, MS-DOS, Microsoft Windows 95/98/Me/NT/2000/XP/Vista/Server 2003/2008 support four primary partitions per physical hard disk, one of which can be extended. Certainly there is the possibility to create logical drives within the extended partition. Such types of disks are called basic. Windows XP Professional, Windows 2000, Windows Vista and Windows Server 2003/2008 follow the same strategy: You can have a maximum of four primary partitions, one of which can be an extended partition with logical drives. However, these operating systems also introduce a new disk configuration type - dynamic disk - which must be understood to effectively configure and manage hard disks.

Dynamic disk is a physical disk that doesn't use partitions or logical drives. Instead, it contains only dynamic volumes. Regardless of what format you use for the file system, only Win2K computers can access dynamic volumes directly. However, computers that aren't running Win2K can access the dynamic volumes remotely when connected to the shared folders over the network.

Dynamic disks can co-exist on a system with basic disks. The only limitation is that you cannot mix Basic and Dynamic disks on the same hard drive.

There are five types of dynamic volumes: simple (uses free space from a single disk), spanned (created from free disk space that is linked together from multiple disks), striped (a volume the data of which is interleaved across two or more physical disks), mirrored (a fault-tolerant volume the data of which is duplicated on two physical disks, and RAID-5 volumes (a fault-tolerant volume the data of which is striped across an array of three or more disks).

With dynamic storage, you can perform disk and volume management without the need to restart Windows.

**Limitations:**

- Dynamic disks are not supported on portable computers.
- Dynamic disks are not supported on Windows XP Home Edition-based computers.
- You cannot create mirrored volumes or RAID-5 volumes on Windows XP Home Edition, Windows XP Professional, or Windows XP 64-Bit Edition-based computers.

Thus, the dynamic disk is a new way of looking at hard disk configuration. Dynamic disks offer you more management flexibility without the partition limitation of basic disks. Dynamic disks can contain an unlimited number of volumes, but they cannot contain partitions or logical drives. Dynamic storage can be particularly beneficial for large-scale businesses when dealing with many physical hard disks involving complex setup.

**GPT versus MBR**

GUID Partition Table (GPT) is the next generation of a hard disk partitioning scheme developed to lift restrictions of the old MBR. Being a part of the Extensible Firmware Interface (EFI) standard proposed by Intel to replace the outdated PC BIOS, it offers a number of crucial benefits:

- Up to 128 primary partitions for the Windows implementation (only 4 in MBR);
- The maximum allowed partition size is 18 exabytes (only 2 terabytes in MBR);
- More reliable thanks to replication and cyclic redundancy check (CRC) protection of the partition table;
- A well defined and fully self-identifying partition format (data critical to the platform operation is located in partitions, but not in un-partitioned or hidden sectors as this is the case with MBR)

To tackle compatibility problems with older operating systems there has been introduced a special combined GPT+MBR partitioning scheme called Retained GPT (also known as Hybrid GPT), where the first three partitions except for EFI (GPT service partition) are synced between GPT and MBR. This synced partition map provides an avenue, for instance for booting 32-bit Windows Vista/7 on computers controlled by the old BIOS. It's also used for dual booting Mac OS X and Windows on a GPT disk.

**Apple Boot Camp**

Boot Camp is a special utility to help you set up a dual boot system (Mac OS X and 32-bit Windows XP/Vista) on Intel-based Macs. It enables to securely re-partition your hard disk (resize an existing HFS+ partition to create a separate partition for Windows) and then launch the installation process. With Boot Camp all the necessary drivers will be at your disposal. Moreover after Windows has been installed it will serve as a boot manager to choose what operating system to start up.



**It is strongly recommended not to modify the hard disk configuration with Windows Disk Manager. Otherwise it may lead to unexpected consequences, right up to BSOD and inability to boot in Windows XP/Vista. Please use our program to correctly update both MBR and GPT.**

---

**64-bit Support**

The bulk of software today is written for a 32-bit processor. It can meet the requirements of almost any end user. However that is not the case when dealing with servers processing large amounts of data with complex calculations of very large numbers. That is where 64-bit architecture comes into play.

It can boast improved scalability for business applications that enables to support more customer databases and more simultaneous users on each server. Besides a 64-bit kernel can access more system resources, such as memory allocation per user. A 64-bit processor can handle over 4 billion times more memory addresses than a 32-bit processor. With these resources, even a very large database can be cached in memory.

Although many business applications run without problems on 32-bit systems, others have grown so complex that they use up the 4 GB memory limitation of a 32-bit address space. With this large amount of data, fewer memory resources are available to meet memory needs. On a 64-bit server, most queries are able to perform in the buffers available to the database.

Some 32-bit applications make the transition to the 64-bit environment seamlessly others do not. For instance, system-level utilities and programs that provide direct hardware access are likely to fail. Our program offers a full-fledged support of the 64-bit architecture providing fault-tolerant work for such system dependent modules as Hot Processing.

## Copy Operations

Hard drive duplication nowadays is becoming highly popular among PC users. That is due to some definite advantages it can offer. First of all, many people clone hard disks just to back up data for security reasons. The present day copy utilities enable to successfully transfer all on-disk information including standard bootstrap code and other system service structures, thus maintaining the operating system's working capability. In case of a system malfunction, the user can get the system back on track in minutes. No additional configuration is required, what is very convenient.

The second possible application is the upgrade of a hard disk to a new one. The capacity of a modern hard drive doubles every two years, thus opening up new possibilities for software developers. As a result programs become more complicated and require considerable amount of free space. One day the user realizes that there is no more free space left on the hard disk and the only way out is to upgrade. Usually that means that besides purchasing a new hard disk, the user is to face a large re-installation procedure spanning several days of tedious work. But all of this can be avoided just by copying the contents of the old hard disk to a new one proportionally resizing the partitions.

And the last but not least is the copying of hard disks for cloning purposes. It may be of great use when setting up similar computers. There is no need for a system administrator to install an operating system from scratch on every one of them. It is enough just to configure one and then clone it to the others.

## Drive Partitioning

As you probably know a hard drive is to be split into one or more partitions, since it cannot hold data until it is carved up and space is set aside for an operating system. Until recently most PCs used to have just one partition, which filled the entire hard disk and contained an OS. The situation has changed however, thanks to new cost-effective high capacity hard drives, thus opening up numerous possibilities for PC users, such as editing video, archiving music, backing up CD images, etc. Huge increase in space is great, but it poses a number of problems, most important of which are effective data organization and speed.

Large drives are always going to take longer to search than smaller volumes, and an operating system is going to have its work cut out both finding and organizing files. It is for this reason that many people decide to invest in multiple hard drives, but there is an easy solution – drive partitioning. Partitioning lets you divide a single physical drive into a number of logical drives, each of which serves as a container with its own drive letter and volume label, thus enabling the operating system to process data more efficiently. Besides partitioning makes it possible to organize data so that it is easy to find and manage. You can set aside, for instance, 40 GB of a 160 GB hard drive for the OS, 70 GB for storing video and another 50 GB for your favorite music collections to provide transparent data storage.

It is also worth mentioning to that with a hard drive properly partitioned, such routine operations as files defragmentation or consistency check will not be that annoying and time-consuming any more.

By detaching the OS from the rest of the data you can tackle one more crucial issue – in case of a system malfunction, you can get the system back on track in minutes by recovering it from a backup image located on the other partition of the hard drive.

But that is not all drive partitioning may be used for. If you are willing to play games in Windows while browsing the Internet in Linux, 100-percent sure that no virus will attack your PC, drive partitioning is a necessity. In order to run several OSs on a single hard drive you are to create a corresponding number of partitions to effectively delineate the boundaries of each OS.

## Windows Components

In the given section you can find all the information necessary to successfully work with the Windows version of the product.

### Interface Overview

This chapter introduces the graphical interface of the program. The design of the interface precludes any mistake being made on the part of the user. Most operations are performed through the system of wizards. Buttons and menus are accompanied by easy understandable icons. Nevertheless, any problems that might occur while managing the program can be tackled by reading this very chapter.

### General Layout

When you start the program, the first component that is displayed is called the Launcher. It enables to run wizards and dialogs, to specify program settings, to visualize the operating environment and the hard disk configuration.

The Launcher's window can be conditionally subdivided into several sections that differ in their purpose and functionality:

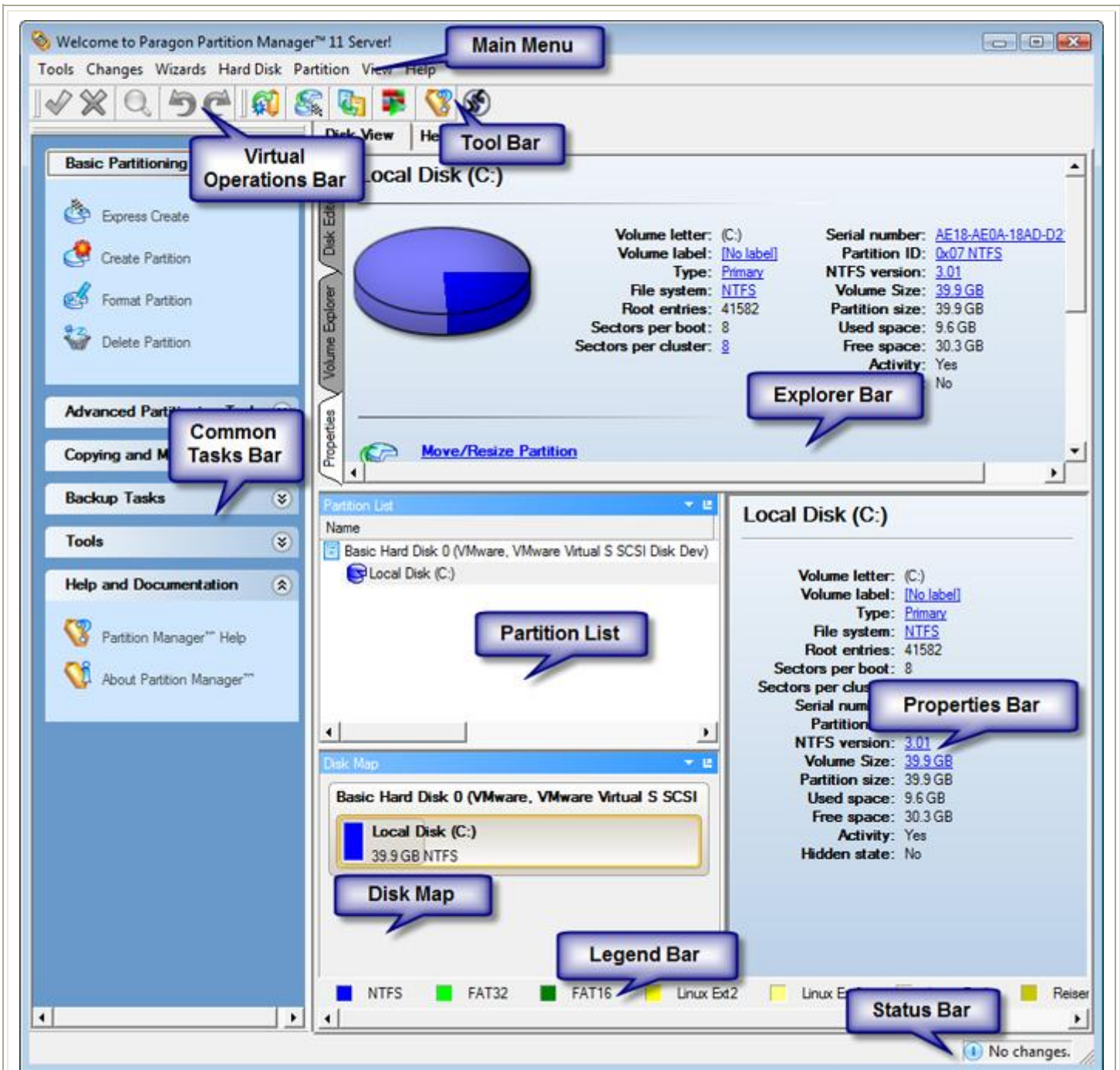

1. [Main Menu](#)
2. [Tool Bar](#)
3. [Virtual Operations Bar](#)
4. [Common Tasks Bar](#)
5. [Explorer Bar](#)
6. [Disk Map](#)
7. [Partition List](#)
8. [Properties Bar](#)
9. [Legend Bar](#)

## 10. [Status Bar](#)

A number of panels offer similar functionality with a synchronized layout. The program enables to conceal some of them to simplify the interface management.

All panels are separated by vertical and horizontal expandable sliders, allowing the user to customize the screen layout.

### Main Menu

The Main Menu provides access to the entire functionality of the program. The available functions are as listed below:

MENU ITEM	FUNCTIONALITY
<b>Tools</b>	
<a href="#">View Log Files</a>	View logs on the carried out operations
<a href="#">Send Log Files</a>	Compress and send the log to the Paragon Support Team
<a href="#">Setup Boot Manager...</a>	Manage several operating systems on one computer
<a href="#">Recovery Media Builder...</a>	Restore the system even when the current operating system cannot boot anymore
<a href="#">File Transfer Wizard...</a>	Transfer data from any media
<a href="#">Settings...</a>	Edit the general settings of the program
<b>Exit</b>	Exit the program
<b>Changes</b>	
<b>Undo `the last virtual operation`</b>	Cancel the last virtual operation on the List of Pending Operations
<b>Redo `the last virtual operation`</b>	Cancel the last undo virtual operation on the List of Pending Operations
<b>View Changes...</b>	Display the List of Pending Operations
<b>Apply Changes</b>	Launch the real execution of virtual operations
<b>Discard All Changes</b>	Cancel all virtual operations on the List of Pending Operations
<b>Reload Disk Info</b>	Refresh the current information about disks
<b>Wizards</b>	
<a href="#">Express Create Partition...</a>	Create an NTFS partition and make it ready for work
<a href="#">Create Partition...</a>	Create a partition of any file system
<a href="#">Format Partition...</a>	Format a partition of any file system
<a href="#">Delete Partition...</a>	Delete a partition of any file system
<a href="#">Express Resize Partitions...</a>	Increase free space on one partition by up-taking the unused space of an

	adjacent partition
<a href="#">Undelete Partitions...</a>	Recover an accidentally deleted partition
<a href="#">Merge Partitions...</a>	Merge adjacent partitions of NTFS, FAT or FAT32 file systems
<a href="#">Redistribute Free Space...</a>	Redistribute available disk space of existed partitions
<a href="#">Install New OS...</a>	Make your system ready to install a new operating system
<a href="#">Back up Disk or Partition...</a>	Create a sector-based archive of an entire hard disk or separate partitions
<a href="#">Restore...</a>	Restore an entire hard disk, separate partitions, or files from the backup image
<a href="#">P2P Adjust OS...</a>	Make your system bootable on different hardware
<a href="#">Copy Hard Disk...</a>	Create a hard disk copy
<a href="#">Copy Partition...</a>	Create a partition copy
<b>Hard Disk</b>	
<a href="#">Convert to Basic...</a>	Convert a dynamic MBR disk containing simple volume(s) into a basic MBR disk
<a href="#">Convert to Basic MBR hard disk...</a>	Convert a basic or a dynamic GPT disk containing simple volume(s) into a basic MBR disk
<a href="#">Update MBR</a>	Update MBR (Master Boot Record) of the selected hard disk
<a href="#">Change Primary Slots...</a>	Modify the primary partitions enumeration for the selected hard disk
<a href="#">Edit/View Sectors...</a>	View/edit sectors of the selected hard disk
<a href="#">Properties...</a>	Get in-depth information on the properties of selected hard disk
<b>Partition</b>	
<a href="#">Create Partition...</a>	Create a partition
<a href="#">Format Partition...</a>	Format a partition
<a href="#">Delete Partition...</a>	Delete a partition
<a href="#">Move/Resize...</a>	Move/Resize the selected partition
<a href="#">Convert File System...</a>	Convert file system of the selected partition
<a href="#">Assign Drive Letter...</a>	Assign drive letter to the selected partition
<a href="#">Remove Drive Letter...</a>	Remove drive letter for the selected partition
<a href="#">Hide Partition...</a>	Make the selected partition unavailable for the operating system
<a href="#">Unhide Partition...</a>	Make the selected partition available for the operating system
<a href="#">Mark Partition as Active</a>	Make the selected partition bootable by default



<a href="#">Mark Partition as Inactive</a>	Make the selected partition non-bootable by default
<a href="#">Change Volume Label...</a>	Change volume label of the selected partition
<a href="#">Change Cluster Size...</a>	Change cluster size of the selected partition
<a href="#">Change Serial Number...</a>	Change serial number of the selected partition
<a href="#">Downgrade NTFS version...</a>	Decrease version of the selected NTFS partition
<a href="#">Change Partition ID...</a>	Change identifier of the selected partition
<a href="#">Change SID...</a>	Change SID (Security Identifier) value of any found Windows installation
<a href="#">Make Partition Primary...</a>	Make the selected partition Primary
<a href="#">Make Partition Logical...</a>	Make the selected partition Logical
<a href="#">Defragment Partition...</a>	Defragment data on the selected FAT or NTFS partition
<a href="#">Defragment MFT...</a>	Defragment MFT (Master File Table) of the selected NTFS partition
<a href="#">Compact MFT...</a>	Shrink MFT (Master File Table) of the selected NTFS partition
<a href="#">Test Surface...</a>	Test surface of the selected partition/block of free space
<a href="#">Check File System Integrity...</a>	Check the selected partition for possible file system errors
<a href="#">Edit/View Sectors...</a>	View/edit sectors of the selected partition
<a href="#">Properties...</a>	Get in-depth information on the properties of selected partition
<b>View</b>	
<b>Layouts</b>	Manage the Launcher layout with several predefined profiles
<b>Toolbar</b>	Manage the Tool Bar representation: show / hide standard and navigation buttons, text labels and large icons
<b>Status Bar</b>	Display the Status Bar
<b>Common Tasks Bar</b>	Display the Common Tasks Bar
<b>Disk Map Legend</b>	Display the Disk Map legend
<b>Properties and Commands</b>	Display the Explorer Bar
<b>Disk Map Location</b>	Select whether the Disk Map will be located on the top of the main window or at the bottom
<b>Help</b>	
<b>Help</b>	Open the Help system (you can also do it by pressing F1)
<b>About</b>	Open the dialog with information about the program



The Main Menu contents available at the moment may vary depending on the selected object.

### Tool Bar

The Toolbar provides fast access to the most frequently used operations:

BUTTON	FUNCTIONALITY
	Create an image of a hard disk or partition
	Increase free space on one partition by up-taking the unused space of an adjacent partition
	Copy a hard disk
	Defragment the selected partition
	Switch to Express launcher
	Open the Help system

### Virtual Operations Bar

The program supports previewing the resulting layout of hard disks before actually executing operations (so-called virtual mode of execution). In fact, when the virtual mode is enabled, the program does not accomplish operations immediately, but places them on the List of Pending Operations for later execution.

The Virtual Operations Bar enables to manage pending operations.

BUTTON	FUNCTIONALITY
	Cancel the last virtual operation on the List of Pending Operations
	Cancel the last undo virtual operation on the List of Pending Operations
	Display the List of Pending Operations
	Launch the real execution of virtual operations
	Cancel all virtual operations on the List of Pending Operations



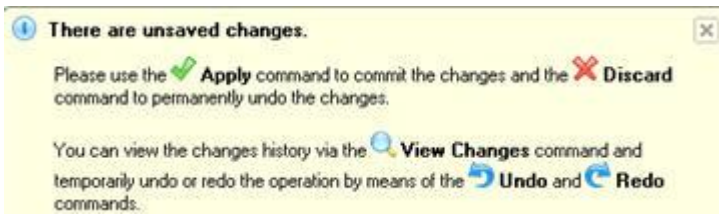







Virtual mode is an effective way of protection from any troubles, since no operations will be executed until clicking the Apply button for confirmation, thus giving a second chance to weigh all pros and cons of this or that particular operation. The program politely reminds the user that there are unsaved changes by showing the following window:









## Common Tasks Bar

The Common Tasks Bar is located on the left side of the main window. It is intended for easy access to the program's wizards.

The bar contains several tabs. Each tab includes a separate button bar which can be folded by clicking it.

Basic Partitioning Tasks	
 Express Create	Starting the Express Create Partition Wizard to create an NTFS partition and make it ready for work.
 Create Partition	Starting the Create Partition Wizard to create a partition of any file system.
 Format Partition	Starting the Format Partition Wizard to format an existing partition to one of the file systems supported by the program.
 Delete Partition	Starting the Delete Partition Wizard to delete a partition of any file system.
Advanced Partitioning Tasks	
 Express Resize	Starting the Express Resize Partitions Wizard to redistribute free space between two adjacent partitions.
 Merge Partitions	Starting the Merge Partitions Wizard to merge adjacent partitions of NTFS, FAT, FAT32 file systems.
 Redistribute Free Space	Starting the Redistribute Free Space Wizard to redistribute available disk space of existing partitions.
 Undelete Partitions	Starting the Undelete Partitions Wizard to recover accidentally deleted partitions.
Copying Tasks	
 Copy Disk	Starting the Copy Hard Disk Wizard to copy a hard disk.
 Copy Partition	Starting the Copy Partition Wizard to copy a partition.

Backup Tasks	
 Back up Disk or Partition	Starting the Sector Backup Wizard to create an archive of a hard disk or separate partitions.
 Restore	Starting the Restore Wizard to restore a hard disk, separate partition, or files from the backup image.
Tools	
 File Transfer Wizard	Starting the File Transfer Wizard to transfer data from any media. Besides it provides access to Paragon backups as regular folders to browse through their contents or copy required files.
 Boot Manager Wizard	Starting the Boot Manager Setup Wizard to easily manage several operating systems on one computer.
 Install new OS wizard	Starting the Install New OS Wizard to install a new operating system.
Help and Documentation	
 Partition Manager™ Help	Launching the help system (you can also do it by pressing F1).
 About Partition Manager™	Opening the page which contains information about the program. This page will be displayed in the Explorer Bar.

## Disk Map

The Disk Map is displayed in the [Explorer Bar](#) when the Disk View tab is selected. It is located either at the top or at the bottom of the window, depending on the state of the Disk Map Location option (Main Menu: View > Disk Map Location).

As the name infers, the Disk Map displays the layout of physical and logical disks. Physical disks are represented with rectangle bars that contain small-sized bars. These small-sized bars represent logical disks. Their color depends on the file system of the appropriate partition.



Large-sized bars display the following information about physical disks:

- Manufacturer,
- Model.

Small-sized bars display the following information about logical disks:

- Serial number,
- Drive letter,
- Total size,

- File system.

Furthermore, it is possible to estimate the used disk space by looking at the size of the bar's shaded area. The program offers to choose from several types of the disk layout scaling. It's done especially to increase the program usability. For instance, if you've got a high capacity hard drive containing both very large (more than 100 GB) and rather small (less than 10 GB) partitions, you can select the logarithmic type to make all partitions readable, otherwise (selecting the linear type) you won't be able to see small partitions at all, but thing strips. On the other hand, if the proportional disk layout is critical for you, the linear type is exactly what you need.

Nevertheless there's a compromise solution – linear scaling with the minimal limit to small partitions. So if a partition is too small it will remain readable.

Just click on the arrow icon on the top right side of the Disk Map to select the desired scaling type.

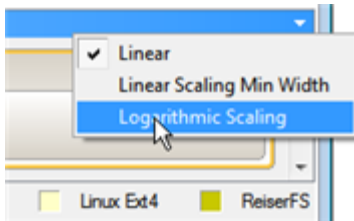

Disk Map is synchronized with the Explorer Bar. Thus by selecting a disk on the Disk Map, the Explorer Bar will automatically display detailed information on it.



**The drag-and-drop functionality is not available when the logarithmic type of the disk layout is selected.**

---

## Explorer Bar

The Explorer Bar is located in the center of the main window which emphasizes its importance. The bar displays reference information including:

- The help system
- General information on the product including its name, version and a list of helpful links
- Detailed information about disks selected on the [Disk Map](#)
- Volume Explorer utility
- Disk Editor utility

According to these categories the Explorer Bar has several tabs:

- **Disk View**, which offers the user the following options:
  - [Partition List](#) to get a clear-cut picture of the current state of the system hard disks/partitions
  - [Disk Editor](#) to view/edit sectors of the selected partition/hard disk
  - [Volume Explorer](#) to browse and export contents of the selected partition/hard disk
  - [Properties](#) to view detailed information on the selected partition/hard disk in the bright graphical form



**You can switch between these components by clicking tabs on the left side of the Explorer Bar.**

---





- **Help**, which contains the program help and general information on the product.

You can access the desired information by clicking on the appropriate tab.

The Explorer Bar is a fully-functional embedded HTML browser, which offers the possibility to address, for example, the company's website to look through important technical notes or download the latest updates without having to close the program.

The program help is also HTML-oriented. You can read it and follow external links from to get additional information.

To easily navigate through browsed pages, the program provides the following functionality:

BUTTON	FUNCTIONALITY
	Return to the previously browsed page
	Open the next browsed page
	Stop loading the current page
	Refresh the contents of the current page

### Partition List

The Partition List is another helpful tool that enables you to get a clear-cut picture of the current state of the system hard disks/partitions. Partitions are sorted according to their starting position. For every item of the list there is the possibility to call the context-sensitive popup menu with available operations. Besides, the program provides detailed information on all hard disks/partitions found in the system including the following properties:

- Name,
- Volume label (if exists),
- Partition type (Primary/Extended /Logical),
- File system type,
- Size,
- Amount of used and unused (free) space,
- Start/End cylinder,
- Start/End head,
- Start/End sector
- Free size in sectors/bytes
- Active/Inactive attribute
- Hidden/Unhidden attribute

You may customize outlook of the Partition List by clicking on the arrow icon on the top right side of the panel.

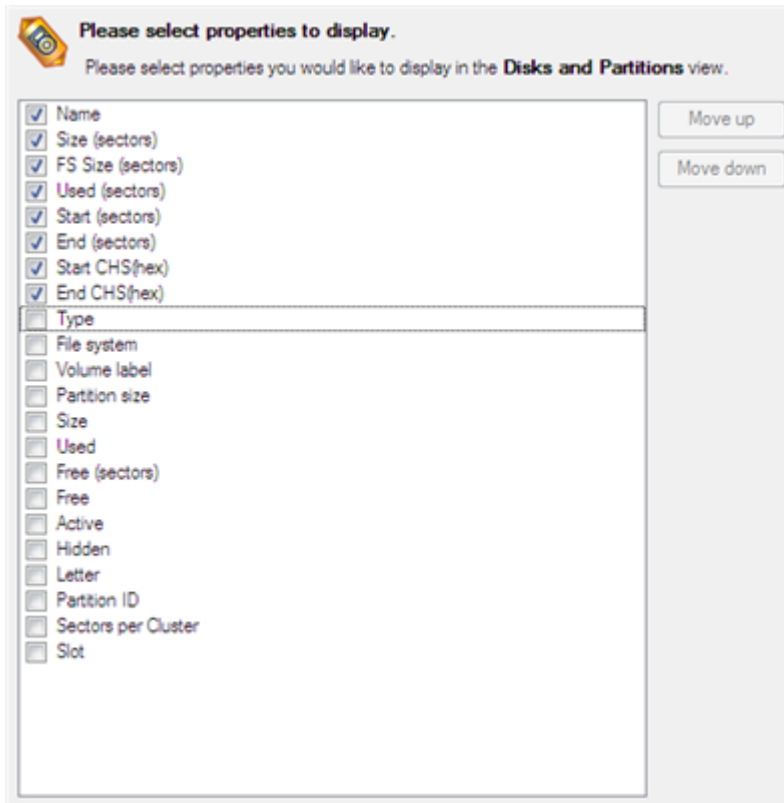

By marking a checkbox opposite the required item you can choose whether to display it or not. Besides, you can change its order by pressing the Move up or Move down buttons.

If you don't need the Disk Map, please click the shown below icon to disable it:

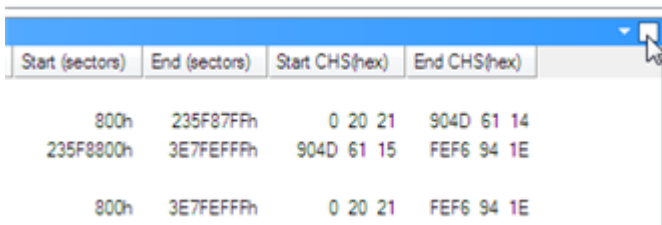

## Properties Bar

The Properties Bar provides information on the selected at the moment partition/hard disk:

### For a hard disk

- Model,
- Serial number,
- Type of hard disk (basic or dynamic),
- Total size (in GB),
- Information on geometry of the disk (amount of sectors per track, heads and cylinders).

### For a partition

- Drive letter assigned to the disk,
- Volume label (if available),
- Type of the logical disk,
- File system (represented by the color of the graph and the selected bar),

- Total size, used space and free space (in GB or MB).

Besides you can modify practically any partition property by clicking on the required value.

## Legend Bar

The Legend Bar explains the color scheme used for disk and partition presentation. You can hide (or show) the bar with the appropriate Main Menu item: View > Disk Map Legend. When it is activated it can be found at the bottom of the [Explorer Bar](#).

The program distinguishes between the following types of known file systems:

- FAT16/32
- NTFS
- Linux Ext2/3/4
- Linux ReiserFS
- Apple HFS

## Status Bar

This is the bottom part of the main window. The Status Bar displays menu hints, for each item the cursor points to.

The user can hide (or show) the bar with the appropriate Main Menu item: View > Status Bar.

## Settings Overview

The Settings dialog is available from the Main Menu: Tools > Settings. All the settings are grouped into several sections, which functions are described in the following paragraphs. The list of sections is placed on the left side of the dialog. By selecting a section from the list, you can open a set of options.



To get a detailed description to any setting, control, or field of the program just click the hint button and then the object you need.

## General Options

**General options**

Partition Alignment Mode  
 Vista  
 Align partitions according to the rules used in Windows Vista and later OSes.

Check FS integrity policy  
 Once  
 Standard protection from data loss with acceptable performance. The file system integrity will be checked for each volume only once just before accomplishing data-sensitive operations.

Data Loss Protection mode  
 Reset  
 Medium protection from data loss.

This section contains a set of general options that will be taken into account during any operation carried out with the program:



- **Enable Initial Backup reminders.** If this option is marked, the program will automatically offer to make a backup before accomplishing any critical partitioning operation, thus minimizing the risk of data loss.
- **Partition Alignment mode.** There are three options you can choose from:
  - **Legacy.** DOS and Windows OSes before Vista required that partitions had to be aligned to the “disk cylinder” or 63 sectors to address and access sectors correctly. It was OK, until 4K hard drives came into scene. When partitions are aligned this way on this type of disk, each logical cluster is linked to two physical 4K clusters, thus resulting in a double read-write operation.
  - **Vista.** Since Windows Vista, operating systems do not use the archaic CHS (cylinder/head/sector) addressing scheme, but the Logical Block Addressing (LBA), where sectors are addressed continuously over the whole disk drive. It is optimal for both, 512B and new 4K disk drivers.
  - **Inheritance.** Select the option to disable automatic alignment of partitions.
- **Check FS integrity policy.** Accomplishment of any data-sensitive operation (resize, move, merge, redistribute, change cluster size, etc.) is potential with data loss. To minimize this risk, it's recommended to check integrity of your file system before this type of operations, despite the fact that it's quite time consuming. We offer you several options to let you choose, which is best for you:
  - **Always.** Maximum protection, but minimal performance. The file system integrity will be checked each time it's necessary to guarantee the maximum protection for the on-disk data.
  - **Once.** Standard protection with acceptable performance. The file system integrity will be checked for each volume only once just before accomplishing data-sensitive operations.
  - **Never.** No protection, but maximum performance. If you're not 100% sure your disk is rock solid, please do not use this option.
- **Data Loss Protection mode.** To guarantee safety for your information when a data-sensitive operation has been abruptly interrupted as a result of a computer reset, or a power outage, there are several techniques, that correspond to the options below:
  - **Do not protect.** No protection, but maximum performance. If you're not 100% sure you're completely safe from a power outage, or an accidental reset of your computer, please do not use this option.
  - **Reset.** Standard protection with acceptable performance. Maintaining a special journal, our program enables to automatically complete a data-sensitive operation interrupted by an accidental reset of your computer from our bootable recovery media, thus reviving the corrupted partition.
  - **Power loss.** Maximum protection, but minimal performance. Besides journaling, our program will also disable cache of your disk when accomplishing data-sensitive operations to avoid data loss even in case of a power outage.

## Backup Image Options

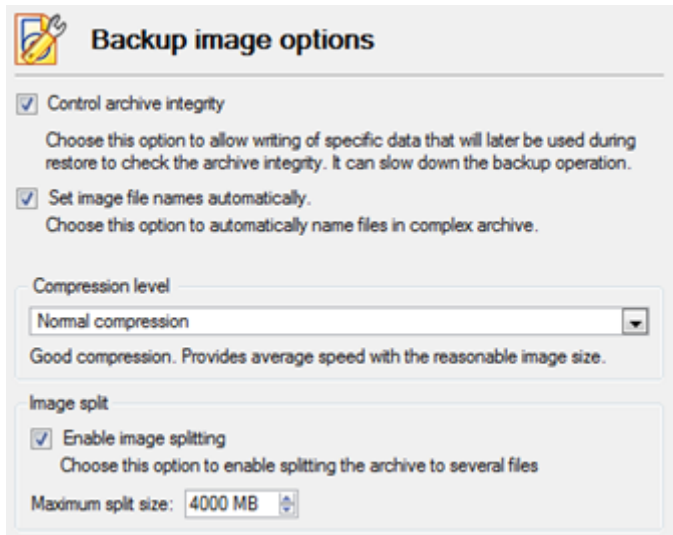

**Backup image options**

Control archive integrity  
Choose this option to allow writing of specific data that will later be used during restore to check the archive integrity. It can slow down the backup operation.

Set image file names automatically.  
Choose this option to automatically name files in complex archive.

Compression level  
Normal compression  
Good compression. Provides average speed with the reasonable image size.

Image split  
 Enable image splitting  
Choose this option to enable splitting the archive to several files  
Maximum split size: 4000 MB

This section contains a set of options that will be taken into account during backup/restore operations:

- **Control archive integrity.** Mark the checkbox to guarantee that all backup images created with the program are 100 percent flawless. If you decided not to control the archive integrity, the backup operation would take about 3-5% less time.
- **Set image file names automatically.** Mark the checkbox to make the program automatically set a file name for every volume of a complex backup image. Otherwise you will need to do it manually during the backup operation.
- **Compression level.** From the pull-down list you can select the desired compression level for backup images that will be used by default.
- **Enable image splitting.** Mark the checkbox to automatically split every backup image to volumes of a particular size.



**Splitting images enables to tackle problems caused by a maximum file size limitation of some file systems.**

- **Maximum split size.** With the spinner control you can specify a maximum size for backup volumes.

## General Copy and Backup Options

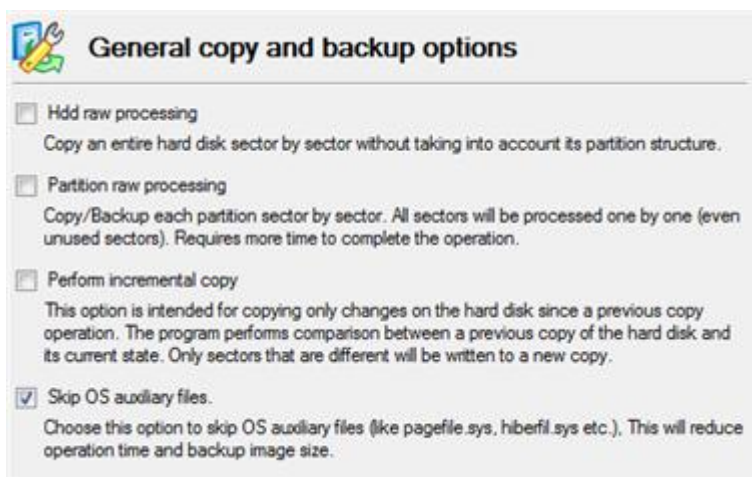

**General copy and backup options**

Hdd raw processing  
Copy an entire hard disk sector by sector without taking into account its partition structure.

Partition raw processing  
Copy/Backup each partition sector by sector. All sectors will be processed one by one (even unused sectors). Requires more time to complete the operation.

Perform incremental copy  
This option is intended for copying only changes on the hard disk since a previous copy operation. The program performs comparison between a previous copy of the hard disk and its current state. Only sectors that are different will be written to a new copy.

Skip OS auxiliary files.  
Choose this option to skip OS auxiliary files (like pagefile.sys, hiberfil.sys etc.). This will reduce operation time and backup image size.

This section contains a set of options that will be taken into account during copy and backup operations:

- **HDD raw processing.** Mark the checkbox to copy/back up a hard disk in the sector-by-sector mode, thus ignoring its information structure (e.g. unallocated space or unused sectors of existing partitions will be processed as well). This can help to avoid problems with hidden data created by certain applications or the system administrator. However, it will take more time to accomplish the operation.
- **Partition raw processing.** Mark the checkbox to copy a partition in the sector-by-sector mode to successfully process unknown file systems. However it is not recommended to enable this option when working with supported file systems as it takes more time to accomplish the operation.
- **Perform incremental copy.** Mark the checkbox to only copy changes on the hard disk from the moment of the last copy operation. The program will perform comparison between a previous copy of the hard disk and its current state. Only sectors that are different will be updated, thus considerably decreasing the amount of data to write.
- **Skip OS auxiliary files.** Mark the checkbox to skip OS auxiliary files (like pagefile.sys, hiberfil.sys, etc.), thus reducing the operation time and the resulted size of the backup image.

### CD/DVD/BD Recording Options

Burn every CD/DVD/BD disk to the end.  
Choose this option allow the disk to be copied by third party tools.

Recording speed  
Select speed automatically

Auto recording speed. Choose this option to allow the recorder to choose the best speed.

Boot options  
Specify a bootable ISO image to place on CD, DVD or BD along with backup data:  
\\.\ISO^bootcd.iso

Specify how would you like to boot from CD, DVD or BD:  
Boot from any CD, DVD or BD

ISO image folder  
/

Please select a folder to place ISO images to when CD, DVD or BD ISO maker is used.

This section contains a set of options that will be taken into account during CD/DVD/BD burn operations:

- **Burn every CD/DVD/BD to the end.** By default, the program does not create ISO 9660 compliant burning sessions, as it processes data on-the-fly and can only estimate the resulted session size. That's why no third party tool will get access to the recorded data. To tackle the issue, mark the checkbox to make the program create a standard Disk-at-Once session. It may slow down the burning process, as every CD/DVD/BD will be recorded up to the end, no matter how much actual information to contain.
- **Recording speed.** The user may define how fast a CD/DVD/BD will be recorded (minimum, normal and maximum). Besides there is an automatic mode when the program will set the most appropriate speed for every CD/DVD/BD.
- **Bootable ISO image.** That's the image to be placed together with the backup data. By default, the program offers its own bootable ISO image, which contains a Linux/DOS recovery environment. However, the user is free to use any bootable ISO image.
- **CD/DVD/BD boot capability.** The program enables to choose whether any recorded CD/DVD/BD will be bootable, or only the first one for a session, or without that function at all.

- **Folder where the ISO image is to be placed.** When the user decides not to physically burn a CD/DVD/BD, but create an ISO image file, this very folder will be used to contain these images.

## Hot Processing Options

Enable hot processing

Hot processing technology

Microsoft Volume Shadow Copy Service

Microsoft Volume Shadow Copy Service is a reliable technology designed to back up volumes being locked by numerous active transactions of VSS supporting applications. Microsoft VSS technology requires over 300 MB of free space on any mounted NTFS volume for temporary data. This technology is provided for Windows XP and newest Windows versions, but unavailable for old versions of Windows (98/ME/NT/2000).

Additional options

Always use hot processing

Use hot processing only when partition is locked

Hot processing temporary drive:

C:

Number of attempts to start VSS: 3

Timeout between attempts (in seconds): 120

Switch between Hot Processing technologies

In this section you may configure the hot processing mode:

- **Enable hot processing.** Mark the checkbox to enable the so called hot data processing mode that is specially designed to process data without restarting your operating system.
- **Hot processing technology.** From the pull-down list you can select the required hot processing technology.
- **Always use hot processing.** Select the option to process partitions without making them locked. Thus you will be able to keep working with them as usual.
- **Use hot processing only when partition is locked.** Select the option to use the hot processing only when partitions are locked and cannot be processed without restarting the computer. Please keep in mind, that once you start any operation on a partition in this mode, it will automatically be locked by the program, thus you won't be able to keep working with it as usual.
- **Hot processing temporary drive.** Here you can select a disk drive that will be used to store the temporary hot backup data (by default – C:).
- **Attempts to start VSS.** Here you can set how many attempts to start Microsoft VSS the program is to do before automatically rebooting the system and accomplishing the operation in a special boot-up mode.
- **Timeout between attempts (in seconds).** Here you can set a time period between different attempts to start Microsoft VSS.
- **Switch between hot processing technologies.** Mark the checkbox to automatically switch between Paragon Hot Processing and Microsoft VSS if one of them is unavailable at the moment.

## Partitioning Options

**Enable 64 KB clusters for FAT16**  
Choose this option to enable 64 KB clusters for FAT16 partitions. With this setting, you will be able to create FAT16 partitions with capacity up to 4 GB. Please note that only Windows NT family systems will be able to access such partitions.

Confirmations

Ask for volume label before partition delete

Ask confirmation when converting FAT16 to FAT32.

This section contains a set of options that will be taken into account during partitioning operations:

- **Enable 64 KB cluster size for FAT16.** Mark the checkbox to enable 64KB clusters for FAT16 partitions. Thus you will be able to create FAT16 partitions up to 4GB in size



**Due to the maximum cluster size of 32KB for Windows 95/98/ME or MS DOS, FAT16 partitions larger than 2GB are not reliably accessible under these operating systems.**

- **Request confirmation before partition deletion.** Mark the checkbox to activate an additional security mechanism. Thus when going to delete a partition you will be automatically requested to enter its label.
- **Request confirmation when converting FAT16 to FAT32.** Mark the checkbox to automatically request confirmation before converting FAT16 to FAT32. There are a number of situations when this kind of conversion is the only way out to accomplish the operation. For instance, you are going to migrate your system to a larger hard disk with the proportional resize of existing partitions, what is very convenient. As a result you can get original FAT16 partitions go beyond the 4GB limit. Thus without conversion to FAT32, this operation will in no way be possible to accomplish. The same goes for any copy hard disk/partition or restore hard disk/partition operation involving an extra upsizing.

## E-Mail Options

**Specify your e-mail account options:**

Outgoing mail server (SMTP):

User e-mail address:

My outgoing server requires authentication

User name:

Password:

**Specify e-mail notification options:**

Send E-Mail notification on apply

To:

Send mail in HTML format

Send complete report after applying operations

Send graphical view of the disk sub-system before and after apply

[Select the operations you would like to be notified about](#)

This section contains a set of options that will be taken into account during the Send log files and Send e-mail notification operations:

- **Outgoing mail server (SMTP).** To send messages by using the built-in mail client, it is necessary to have access to a computer running an SMTP (Simple Mail Transfer Protocol) server. All outgoing messages are first sent to the

SMTP server, which in its turn delivers them to the required recipients. The address may be represented as a traditional Internet host name (e.g.: mail.com) or as an IP numeric address (e.g. xxx.xxx.xxx.xx).

- **User e-mail address.** Specify an e-mail address that has been assigned by the Internet Service Provider or organization's e-mail administrator.
- **My outgoing server requires authentication.** Activate the option to allow the program to make authentication on the server before sending messages.
  - User name. Enter the name that will be used to log in to the e-mail account.
  - Password. Enter the password that will be used to access the mail server.
- **Send e-mail notification on apply.** Specify an e-mail to send notifications on the carried out operations.
  - **Send mail in HTML format.** Activate the option to create messages in the HTML format instead of plain text.
  - **Send complete report after applying operations.** Activate the option to create an in-depth report on the carried out operations and send it after performing the last operation.
  - **Send graphical view of the disk sub-system before and after apply.** Activate the option to allow the program to attach two pictures of the disk layout made before and after the operation is completed.



By clicking the link at the bottom of the window you can jump to the [Operation Dependency Options](#).

---

## Operation Dependency Options

This section contains a set of options that will be taken into account when the Send e-mail notification on apply function is enabled. By marking/unmarking a checkbox opposite the required operation you can choose whether to receive an e-mail notification on its completion or not.



**You won't be notified if an operation requires the system restart.**

---

## Virtual Mode Options

Operations mode

Allow virtual mode  
Set this option on to carry out all the operations virtually. You will be able to commit the changes or rollback all of them or the last one. If you switch this option off, the operations will be carried out immediately.

Close progress dialog automatically  
Set this option on to automatically close the progress dialog after committing the changes.

In this section you may configure the virtual mode:

- **Allow virtual mode.** Mark the checkbox to enable the virtual mode. It is an effective way of protection from any troubles, since no operation will be executed until confirmation, thus giving you a second chance to weigh all pros and cons of this or that particular operation.



**We strongly recommend you to enable this mode.**

---

- **Close progress dialog automatically.** Mark the checkbox to automatically close the progress dialog after accomplishing operations.

## File System Conversion Options

**File system conversion options**

Select a time zone:  
(GMT) Greenwich Mean Time; Dublin, Edinburgh, London, Lisbon

Select language for file names:  
English (CP-850)

This language will be used to specify national symbols in file names.

Confirm settings before NTFS <-> FAT/FAT32 conversion.  
Choose this option to make the program to allow to customize these settings each time when converting file systems.

This section contains a set of options that will be taken into account when converting FAT and NTFS file systems. By default, the program takes locale (regional) settings from the system. Problems might occur however because of different standards for file names and file time stamps (Created, Modified and Last Access Time) of NTFS and FATxx file systems.

To tackle problems of that kind you can manually set:

- **Time zone** to use during the convert operation. NTFS keeps file timestamps in GMT (Greenwich Mean Time) while FAT uses a fixed local date and time. The program takes proper account of these differences and enables to adjust timestamp values.



**An incorrectly chosen time zone might lead to inability to launch certain software.**

---

- **Language for file names** to use during the convert operation. NTFS stores file names in Unicode while FAT/FAT32 uses ANSI to save short file names (also called the DOS aliases). The codepage information is required for the correct conversion of non-English file names from Unicode to ANSI and vice versa.



**An incorrectly chosen codepage will certainly result in corruption of non-English file names.**

- **Request confirmation of settings before NTFS < - > FAT/FAT32 conversion.** Mark the checkbox to automatically display the local settings dialog to check and modify (if necessary) the default parameters before launching the convert file system operation.

### Defragmentation Options

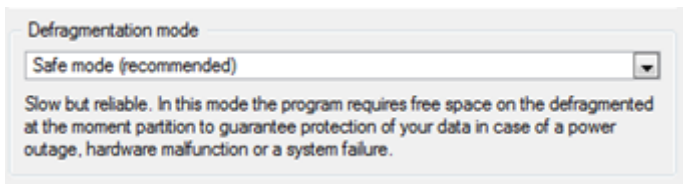

In this section you may set the preferable defragmentation mode:

- **Fast mode.** Partitions will be defragmented rather fast (a 10-30% gain depending on the fragmentation level), but a power outage, hardware malfunction or a system failure during the operation might lead to the data loss.
- **Safe mode.** To guarantee protection of your data during the operation, the program will allocate some free space (not less than the on-disk largest file) on the defragmented at the moment partition to make a duplicate of every processed file. Thus we strongly recommend you to use this very mode.

### Log Files Options

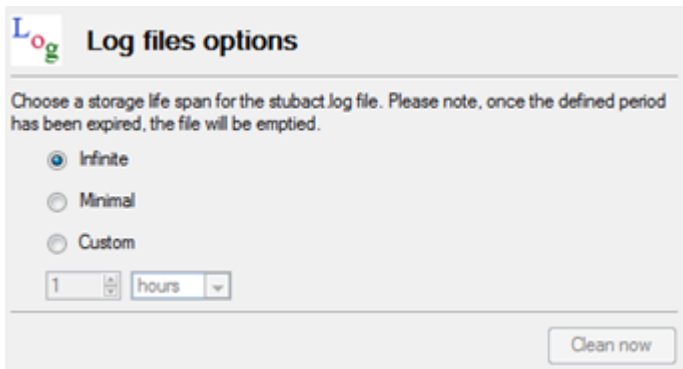

In this section you can specify a storage life span for the stubact.log file:

- **Infinite** not to empty the file ever;
- **Minimal** to have the file emptied all the time;
- **Custom** to set a certain storage life span for the file. Please note, once the defined period has been expired, the file will be emptied.



**We strongly recommend you not to choose the Minimal option, as in case of having problems with the program, our Support Team won't be able to study operation logs, thus help you out.**



## Viewing Disk Properties

The main tool to view in-depth information on the properties of hard disks is the [Disk Map](#). It represents the actual state of the computer's hard disks.

Generally the hard disks are represented on the map by rectangular bars, which also contain small-sized bars. The small-sized bars represent logical disks (partitions). When you select a large-sized bar, the [Explorer Bar](#) displays information about the disk in a bright, graphical form.

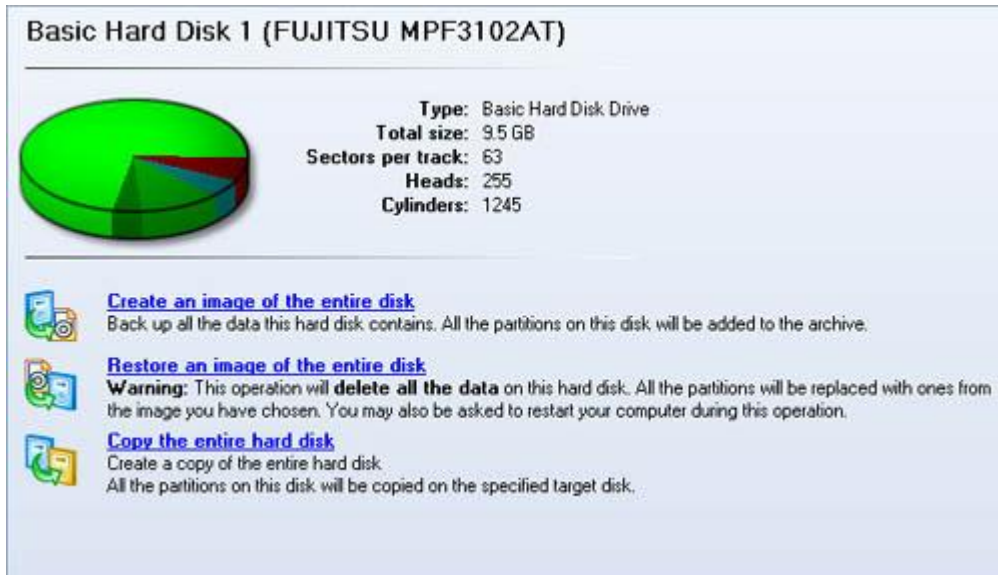

**Basic Hard Disk 1 (FUJITSU MPF3102AT)**

Type:	Basic Hard Disk Drive
Total size:	9.5 GB
Sectors per track:	63
Heads:	255
Cylinders:	1245

**Create an image of the entire disk**  
Back up all the data this hard disk contains. All the partitions on this disk will be added to the archive.

**Restore an image of the entire disk**  
**Warning:** This operation will **delete all the data** on this hard disk. All the partitions will be replaced with ones from the image you have chosen. You may also be asked to restart your computer during this operation.

**Copy the entire hard disk**  
Create a copy of the entire hard disk.  
All the partitions on this disk will be copied on the specified target disk.

The model and serial number of the disk serve as the title of the browsed page. The disk layout is shown in form of a circular graph, where the color of a sector corresponds to a file system of an appropriate partition. On the right you may see a table, which contains the following information:

- Type of hard disk (basic or dynamic),
- Total size (in GB),
- Information on geometry of the disk (amount of sectors per track, heads and cylinders).

Below there is a list of available wizards. If you click a corresponding record the appropriate wizard will be started. All default values for the operation parameters will correspond to the disk's settings. The list of wizards contains a detailed description of tasks that can be performed by the wizard. This nullifies the possibility of selecting the wrong wizard.

**Logical Disk (G:)**



<b>Volume letter:</b> (G:)	<b>Serial number:</b> <a href="#">7493EA8F</a>
<b>Volume label:</b> <a href="#">FAT32-LINUX</a>	<b>Partition ID:</b> <a href="#">0x0B FAT32</a>
<b>Type:</b> Primary	<b>Total size:</b> 6.8 GB
<b>File system:</b> FAT32	<b>Used space:</b> 5.7 GB
<b>Sectors per boot:</b> 36	<b>Free space:</b> 1 GB
<b>Sectors per cluster:</b> 8	<b>Activity:</b> Inactive
	<b>Hidden state:</b> Not hidden

---

 **[Create an image of the logical disk](#)**  
Back up all the data this logical disk contains.

 **[Restore the logical disk from an image](#)**  
**Warning:** This operation will **delete all the data** on this logical disk and replace them from the image you have chosen. You may also be asked to restart your computer during this operation.

 **[Copy the selected partition](#)**  
Create a copy of the partition. A new partition will be created and all the data will be copied there. You can create an exact copy, or copy only the area that is occupied by data.

When you select a small-sized bar (i.e. corresponding to a logical disk) the Explorer Bar will display information on it as well. The page title will contain a drive letter, which is assigned to the disk. The disk layout graph will be colored in accordance with the volume ratio of the used space to the free space (the light colored sector). The table on the right will contain the following information:

- Volume label (if available),
- Type of the logical disk,
- File system (represented by the color of the graph and the selected bar),
- Total size, used space and free space (in GB or MB).

Below there is a list of wizards, which may be called for this disk. All default values of parameters will correspond to the disk settings.

## Viewing Image Properties

General information on backup archives can be obtained with the following tools:

### Using the Restore Wizard

- In the Main menu: select **Wizards > Restore...**



There are other ways to start up this function, please consult the [Interface Overview](#) chapter to know more on the subject.

---

At first, the wizard displays the Welcome page – simply click the Next button at the foot of the dialog window.



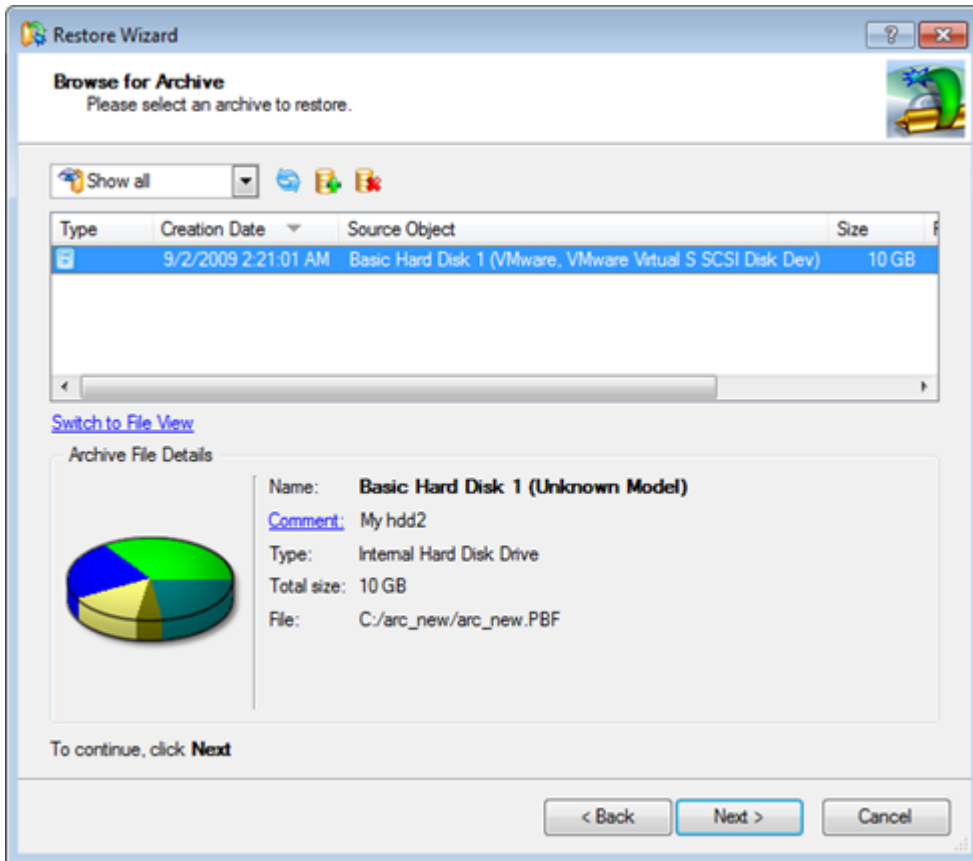





The next page refers to Browse for Archive. By clicking the **Switch to Archive List View** link, you can see a list of images contained in the Archive Database (if any).





To get a clear-cut picture on properties of the required image, just click on it and the section below will (i.e. Archive File Details) display a short description, including:





- Information on a type of the archive contents (whether it is sector-based or file-based),
- Whether the archive is compressed or not,
- Whether the archive is password protected or not,
- The date, when the archive was created.

In addition, there are some special graphical flags to indicate crucial properties:

FLAG	FUNCTIONALITY
	Disk archive
	Partition archive
	File archive
	MBR archive
	System archive
	Encrypted archive
	Compressed archive
	Complex archive
	Filtered archive

	Differential archive
	Incremental archive
	File increment to a partition archive

To easily manage images in the Archive Database, the program provides the following functionality:

BUTTON	FUNCTIONALITY
	Refresh the contents of the database
	Show only existing archives
	Add the selected archive to the database
	Delete the selected archive from the database

Besides you may filter backup archives to decide whether to show only file, partition or hard disk archives. To do that, please select the required filter in the left top corner of the page.

#### Browse for Archive

Please select an archive to restore.

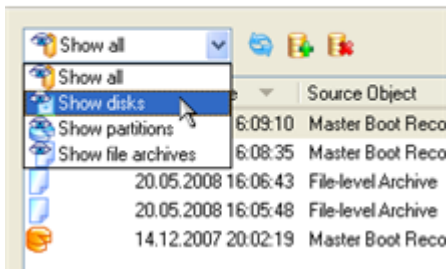

By clicking the **Switch to File View** link, you can find the required image in the browser-like window.

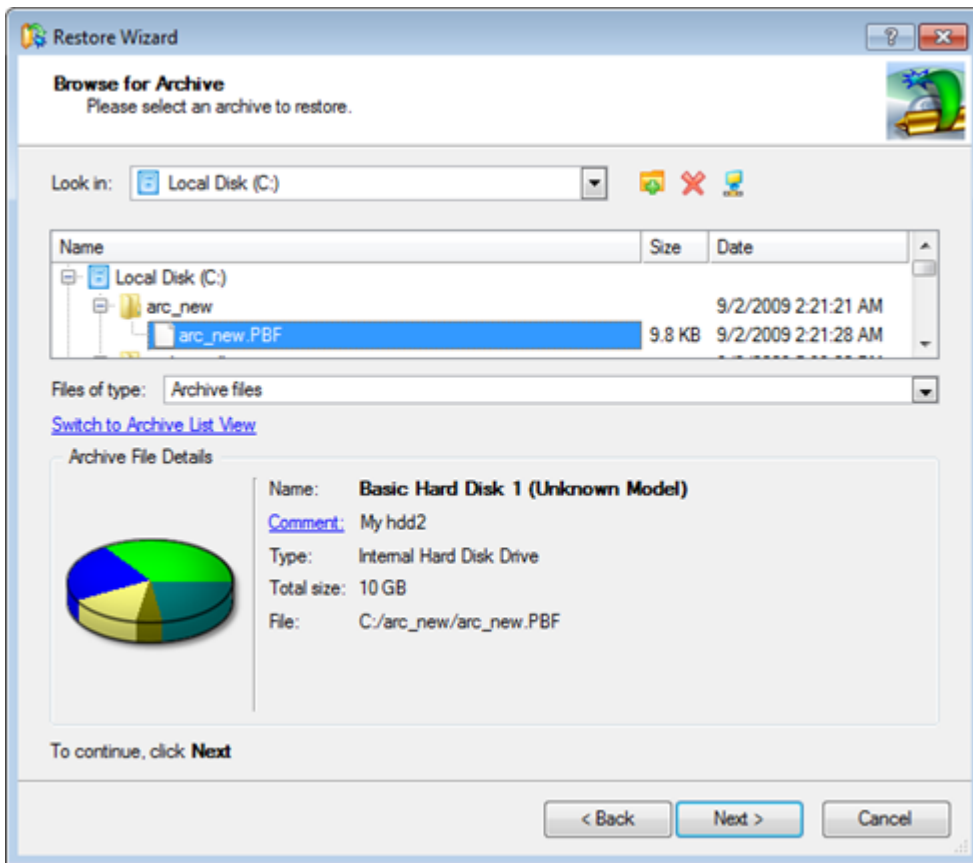

The section below (i.e. Archive File Details) displays a short description of the selected image, including:

- Information on a type of the archive contents (whether it is sector-based or file-based),
- Whether the archive is compressed or not,
- Whether the archive is password protected or not,
- The date, when the archive was created.

Moreover, on this page you've got the possibility to create new folders, delete existing files/folders or map network drives by clicking the appropriate buttons.

The next page (i.e. What to restore) displays detailed information about the contents of the archive.

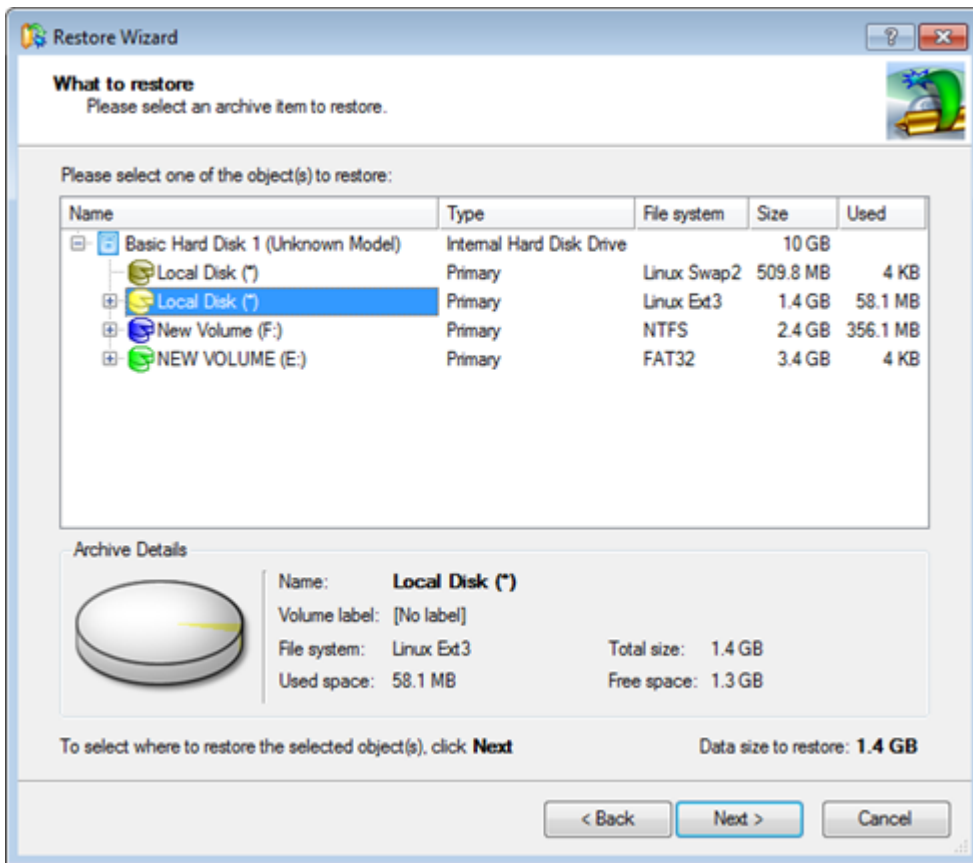

If you want to restore the image contents, click the Next button. In order to cancel, click the Cancel button.

## Data Backup and Rescue

In this chapter you will find all the information necessary to establish a reliable data protection system.

### Creating Backup Images

Depending on a type of information you need to protect and the way this information should be processed, the program offers a number of handy backup wizards. To make your job with the program as easy and convenient as possible, all backup wizards share similar work algorithm. By going through steps of the wizard, you configure all the necessary settings to launch the backup operation. To minimize the possibility of making any mistake, the wizard provides auxiliary information on every single option. Moreover you can get an in-depth description to any setting, control, or field of the wizard just by clicking the hint button and then the object you need.

#### Backup Wizard Startup

- In the Main Menu: select **Wizards > Back up a Disk or Partition...**



There are other ways to start up this function, please consult the [Interface Overview](#) chapter to know more on the subject.

#### Backup Wizard Setup

The wizard offers the following steps to accomplish the backup operation:

- **The object to back up.** You can back up either an entire disk or separate partitions of the disk (primary, extended or logical). In case of backing up an entire disk, you've got the possibility to include into the image

such disk elements as the Master Boot Record (MBR) and the first track of the hard disk. This can be very helpful for serious disk recovery procedures.

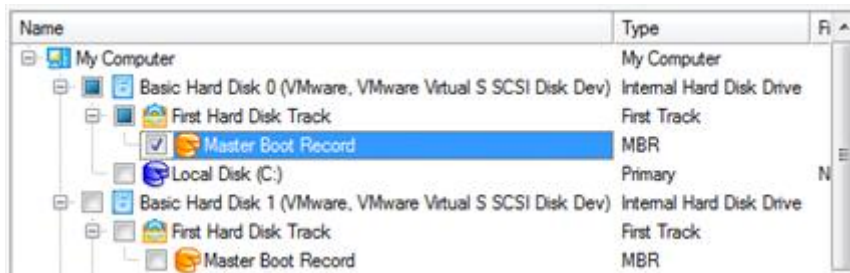

- **Backup destination.** The wizard allows saving backup archives to local or network drives, to physical partitions (without drive letters assigned), to FTP Servers, the Backup Capsule or burning them to CD/DVDs. You need to select a destination, taking the estimated archive size and available space on the backup destination into account.

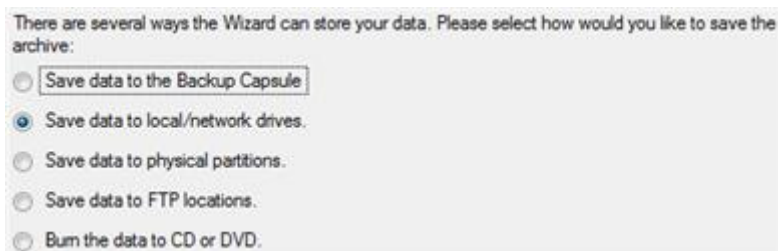

- **Name and location of the resulted image.** Provide a file name for the new image and its exact location. The program automatically offers an easy to understand name containing the date and the time of the archive creation, which can anyway be modified.

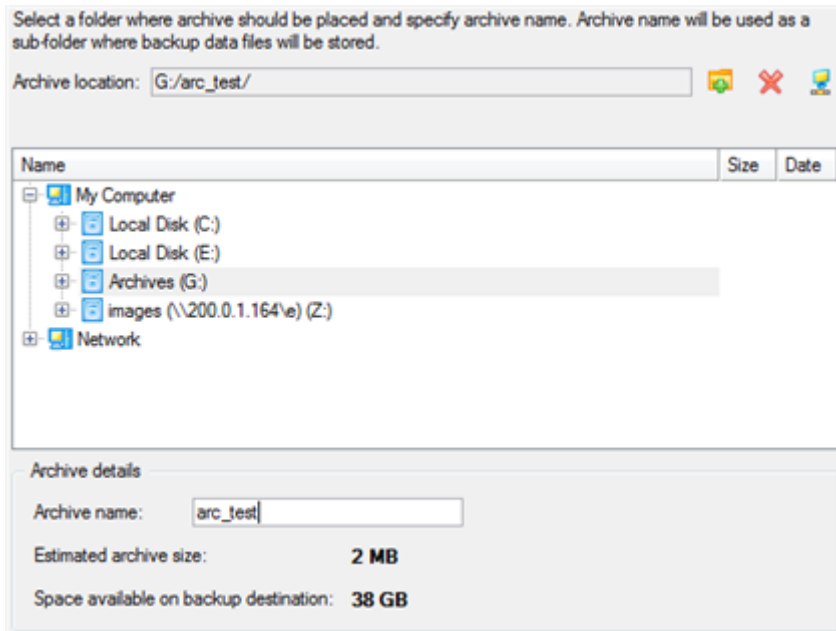

The program automatically calculates size of the future archive and informs the user about space available on the selected destination.

- **Archive Comment.** You can add some additional description to the archive that will later help to distinguish it from the others.

Please enter a short comment to describe the archive

 No comment

In addition, there is the possibility to make further detailed settings (although the default values will do in most cases). To activate the advance mode, you need to mark the appropriate option on the second page of the wizard. When it is marked, the next page enables to define:

- Whether the archive integrity will be controlled.



**Checking archive integrity enables to guarantee that all backup images created with the program are 100 percent flawless. Nevertheless if you decided not to control the archive integrity, the backup operation would take about 3-5% less time.**

---

- Whether image file names will be set automatically in complex archives.
- Compression level for the backup image (including the No compression variant).
- Whether the archive will be split (if yes, you can set the maximum size for the archive files).



**Splitting images enables to tackle issues caused by a file size limitation of some file systems.**

---

- Whether the archive will be protected by password.
- Whether the selected disk (or the selected partition) will be copied in the sector-to-sector mode (including unused sectors as well).
- Whether the OS auxiliary files (pagefile.sys, hyberfil.sys) will be included in the backup image.
- Whether backup images stored in the Archive Database will be processed during the backup operation.



**Skipping backups of the Archive Database may considerably decrease the resulted image file and time to carry out the operation.**

---

- Recording speed when the user wants to burn the backup image onto CD/DVDs.
- ISO image folder where the archive that is to be recorded on a disc, is placed.
- Whether the operation will be performed without rebooting the system. The program needs to reboot the system in order to have exclusive access to processing data. In a Windows environment this is difficult to achieve because even when all the other applications are closed, the system service programs are still running. However, there is a way to avoid rebooting. The mode of processing the backup operation without rebooting is named Hot Processing. You can also define specific parameters for the Hot Processing mode.



## Result

After the backup operation is completed you receive an image of the selected object. This image is placed into the specified destination, its features defined by the wizard.

### Available operation scenarios:

- [Backing up a hard disk or partition to external media \(CD/DVD\)](#)
- [Backing up a hard disk or partition to a network drive](#)
- [Backing up a dual boot Mac to an external USB drive](#)

## Restoring System and Data

The program includes a convenient and reliable restore wizard. With its help you can restore all types of backup images created with the program. It provides easy to understand instructions to configure and perform all the necessary settings. Moreover you can get an in-depth description to any setting, control, or field of the wizard just by clicking the hint button and then the object you need.

### Startup

- In the Main Menu: select **Wizards > Restore...**



**There are other ways to start up this function, please consult the [Interface Overview](#) chapter to know more on the subject.**

## Setup

The wizard offers the following steps to accomplish the restore operation:

- **A backup image to be restored.** The Browse for Archive page enables to find a backup image you need. By clicking the **Switch to Archive List View** link, you can see a list of images contained in the Archive Database (if any).

Type	Creation Date	Source Object	Size
	9/2/2009 5:06:03 AM	File-level Archive	4 KB
	9/2/2009 2:33:00 AM	Local Disk (C:)	499.9 GB
	9/2/2009 2:21:01 AM	Basic Hard Disk 1 (VMware, VMware Virtual S SCSI Disk Dev)	10 GB

[Switch to File View](#)

**Archive File Details**

[Comment:](#) My documents

**Backup date:** 9/2/2009 5:06:03 AM

**Total size:** 4 KB (4,096 Bytes)

**Archive size:** 445 Bytes

**File:** G:/arc\_doc/FL00000000000000000000/archive.pfi

**Base archive:**

To get a clear-cut picture on properties of the required image, just click on it and the section below will (i.e. Archive File Details) display a short description.



To know more on the subject, please consult the [Viewing Image Properties](#) chapter.

By clicking the **Switch to File View** link, you can find the required image in the browser-like window. The section below (i.e. Archive File Details) will also display a short description of the selected image.

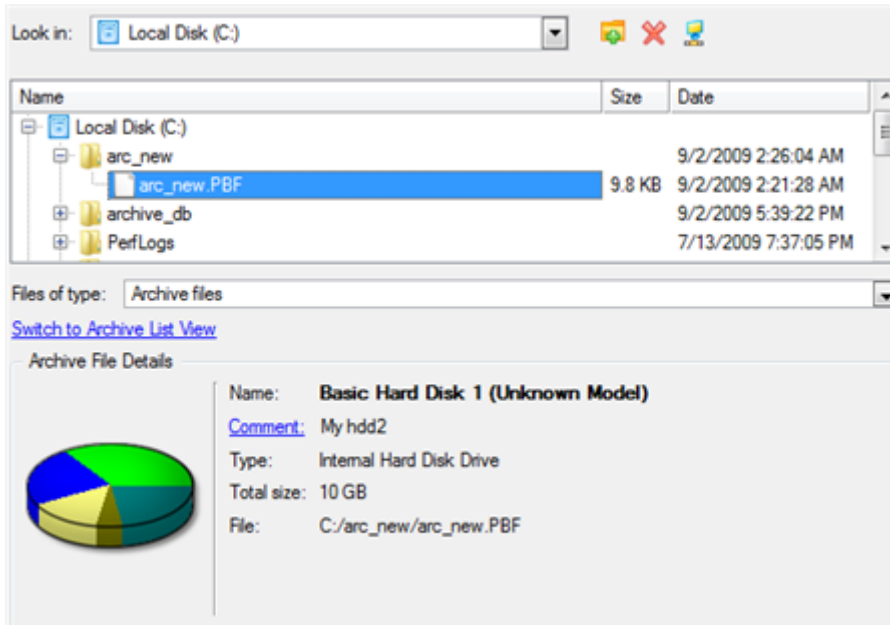

Moreover, on this page you've got the possibility to create new folders, delete existing files/folders or map network drives by clicking the appropriate buttons.



To know more on the subject, please consult the [Viewing Image Properties](#) chapter.

## File Backup Restore

- **Data to restore.** You've got the option to restore not only the entire archive, but separate items of it (the so called selective restore functionality) by marking checkboxes next to the data items you need.

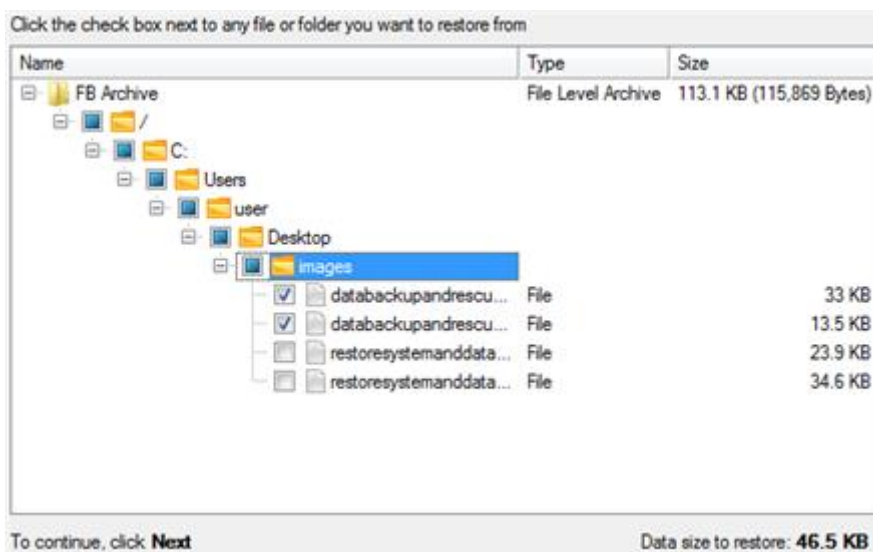

- **A place to restore.** From the pull-down list you can choose whether to restore contents of the backup image to its original location or specify some other one.

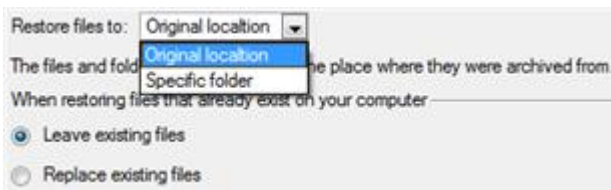

Besides if you select the Original location option, you can additionally define whether to replace already existing files during the restore operation (good for recovering presumably corrupted files) or leave them intact (good for recovering accidentally deleted files).

### Sector Backup Restore

- **Data to restore.** You've got the option to restore not only the entire archive, but separate items of it (the so called selective restore functionality) by marking checkboxes next to the data items you need.

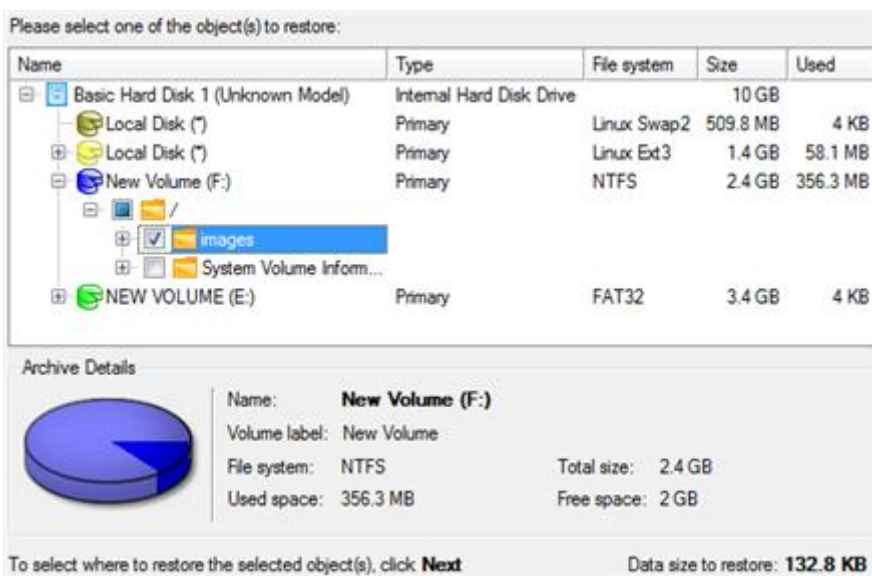

**If you select separate files or folders to restore, the wizard will continue working as though you've got to do with a file backup.**

- **A place to restore.** Selecting the destination, please note - all contents on the disk selected for restoring purposes will be deleted during the operation.



To help you get a clear-cut picture of the operation outcome, the program allows inspecting the resulted disk layout.

### Restoring Partition:

- **Size of the restored volume and free space before and after it on the disk.**

Geometry Restore Options

Please specify the size of the restored partition: 2470 36 MB - 2470 MB

Please specify size of free space before the partition: 0 0 MB - 2434 MB

Please specify size of free space after the partition: 0 0 MB - 2434 MB

- **Drive letter assignment after restore.** The pull-down list contains vacant drive letters that can be associated with the restored partition.

Partition Restore Options

Assign the following drive letter: F: ▾

### Restoring Hard Disk:

- **Copy data and resize partitions proportionally.** If this option is activated, the program proportionally changes the size of partitions keeping their relative order intact. The option can be useful when restoring to a larger hard disk.
- **Perform surface test.** Define whether the surface test will be accomplished during the operation or not.

Your hard disk after the changes:

Basic: Hard Disk 1 (VMware, VMware Virtual S SCSI Disk Dev)

Local Disk (\*) 3.4 GB FAT32

Local Disk... 2.4 GB NTFS

1.4 G...

(Unalloc... 2.2 GB

Hard Disk Restore Options

Copy data and resize partitions proportionally

In this mode, the Wizard changes the size of partitions in the same proportion, with keeping intact their relative order. This option can be useful in restoring an image of hard disk to a larger one.

Perform surface test

Set this option if you want the Wizard to perform the surface test on the target hard disk. In this case, if the program finds bad and unreliable sectors it will mark them as unusable ones.



**All contents on the disk selected for restoring purposes will be deleted during the operation.**

---

### Result

The wizard will restore the archived data, and make it available to use in the operating system.



**To make Windows bootable on different hardware, please additionally complete the [P2P Adjust OS Wizard](#).**

---

### Available operation scenarios:

- [Restoring a system partition from external media \(CD/DVD\)](#)
- [Restoring a system partition from a network drive](#)
- [Restoring a system partition from a local drive](#)
- [Restoring a dual boot Mac from an external USB drive](#)
- [Restoring separate files and folders from a backup](#)

## Copy Tasks

In this chapter you will find all the information necessary to make a copy of a hard disk or a separate partition.

### Cloning Hard Disks

You can clone a hard disk of any file system. During the hard disk copying process, the program moves controlling records of used partitioning scheme, the bootstrap code and on-disk partitions. That's why this operation cannot be substituted by simply copying all on-disk partitions.

#### Copy Hard Disk Wizard

The Copy Hard Disk Wizard is a traditional-like wizard. By going through its steps, you configure all the necessary settings to launch the copy operation. To minimize the possibility of making any mistake, the wizard provides auxiliary information on every single option. Moreover you can get an in-depth description to any setting, control, or field of the wizard just by clicking the hint button and then the object you need.



**You need at least two hard disks to carry out this operation.**

---

#### Startup

- In the Main Menu: select **Wizards > Copy Hard Disk...**



**There are other ways to start up this function, please consult the [Interface Overview](#) chapter to know more on the subject.**

---

#### Setup

The wizard offers the following steps to accomplish the copy hard disk operation:

- **The hard disk to copy.** Select a hard disk you want to copy.

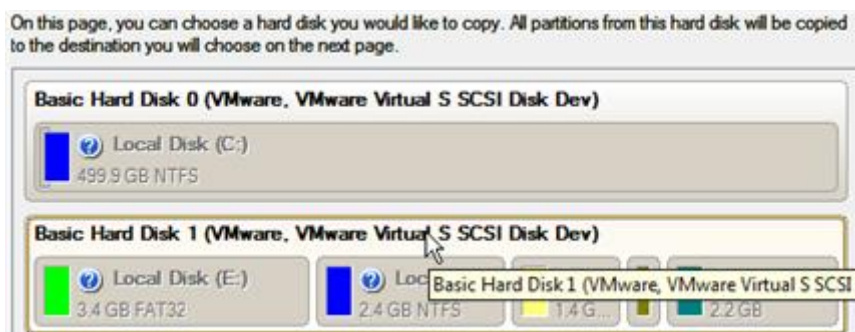

- **The target hard disk.** Select a hard disk (if several) where all data of the source disk will be copied to.



- **Copy parameters.** The wizard enables to specify the following options:

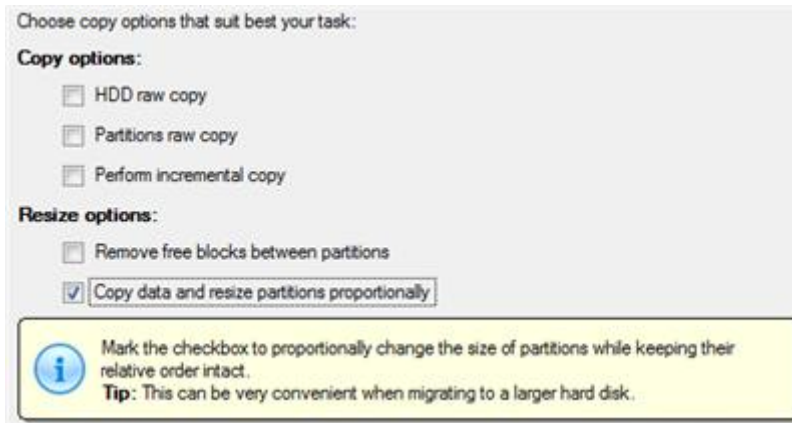

### Copy options

- **HDD raw copy** to copy the hard disk in the sector-by-sector mode, thus ignoring its information structure (e.g. unallocated space or unused sectors of existing partitions will be processed as well). This can help to avoid problems with hidden data created by certain applications or the system administrator. However, it will take more time to accomplish the operation.
- **Partition raw copy** to copy the on-disk partitions in the sector-by-sector mode to successfully process unknown file systems. However it is not recommended to enable this option when working with supported file systems as it takes more time to accomplish the operation.
- **Perform incremental copy** to only copy changes on the hard disk from the moment of the last copy operation. The program will perform comparison between a previous copy of the hard disk and its current state. Only sectors that are different will be updated, thus considerably decreasing the amount of data to write.

### Resize options

- **Remove free blocks between partitions** not to keep blocks of free space between partitions on the targeted hard disk.
- **Copy data and resize partitions proportionally** to make the program proportionally change the size of partitions keeping their relative order intact. The option can be useful when upgrading the hard disk to a larger one.

### Verification options

This section allows you to define whether the **Surface** and/or the **Writing verification** tests will be accomplished during the operation.

### Result

After the operation is completed, you receive a fully functional duplicate of the existing hard disk.



To make Windows bootable on different hardware, please additionally complete the [P2P Adjust OS Wizard](#).

---

### Available operation scenarios:

- [Migrating system to a new HDD \(up to 2.2TB in size\)](#)

## Cloning Partitions

You can duplicate partitions to protect oneself from downtime in case of a system malfunction or for cloning sample partitions. The program enables to duplicate all partition data including files, the exact structure of directories and file system metadata (location of files, security information, access quotas, etc.).

The Copy Partition Wizard will help you copy a partition of any file system. To minimize the possibility of making any mistake, the wizard provides auxiliary information on every single option. Moreover you can get an in-depth description to any setting, control, or field of the wizard just by clicking the hint button and then the object you need.

### Startup

- In the Main Menu: select **Wizards > Copy Partition...**



There are other ways to start up this function, please consult the [Interface Overview](#) chapter to know more on the subject.

---

### Setup

The wizard offers the following steps to accomplish the copy partition operation:

- **The partition to copy.** Select a partition you want to copy.

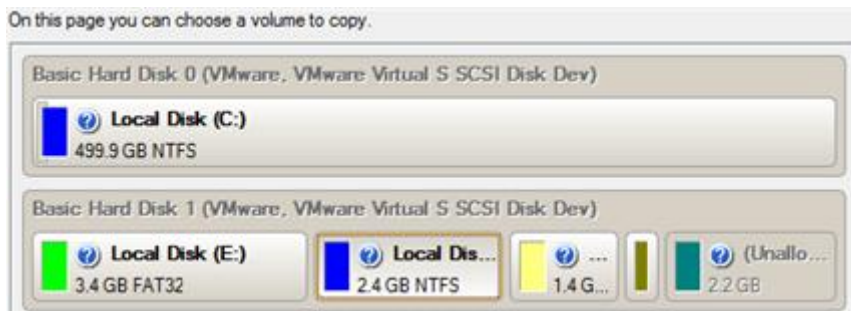

- **Destination disk.** Select a hard disk with enough unallocated space to perform the operation.

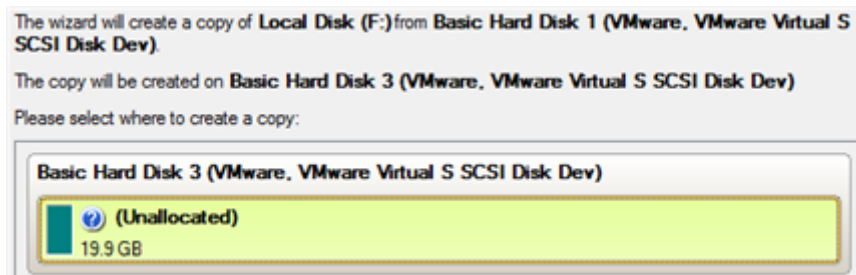

The program enables to copy a partition to a block of free space, which is smaller than the partition itself, taking into account only actual amount of data.

---

- **Copy parameters.** The wizard enables to specify the following options:

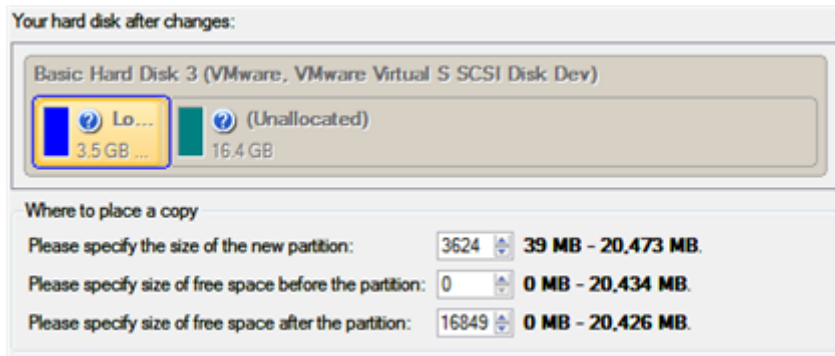

- **Partition size.** Define the size (in Mb) of the copied partition.
- **Free space before.** Define the position (in Mb) of the copied partition relative to the beginning of the available range of disk space.
- **Free space after.** Define the amount of trailing free space (in Mb) at the end of the available range of disk space.



Partition size and position may also be defined by using the drag-and-drop technique. To do that, just carry out the required operation on the Disk Map.

---

## Result

After the operation is completed you receive a fully functional duplicate of the existing partition.



To make Windows bootable on different hardware, please additionally complete the [P2P Adjust OS Wizard](#).

---

## Boot Management

Our program enables to easily manage several operating systems on one computer with the help of the Boot Manager Setup Wizard. Among the key features of the wizard the following should be mentioned:

- Up to 16 operating systems on one PC;
- Secure adding/removing of the Boot Manager startup record to/from the MBR;
- Auto Boot option to automatically start up the previously chosen OS after a certain time period;
- Hiding of any primary partition except selected at the moment.

## Startup

- In the Main menu: select **Tools > Setup Boot Manager...**



There are other ways to start up this function, please consult the [Interface Overview](#) chapter to know more on the subject.

---



## Setup

The wizard offers the following steps to accomplish the operation:

- **Boot menu options.** In this section you can switch between the following modes:
  - **Normal mode.** Choose this mode to display the boot menu every time the computer starts up and define a timeout on the expiry of which the program will automatically select the previously chosen item of the menu.
  - **Hidden mode.** Choose this mode not to display the boot menu until pressing a hot key. For this mode you should define a hot key used to enable the Boot Manager and a time period in seconds the startup message will be displayed.



- **Deactivating/Configuring the Boot Manager.** These two options will only be available once the wizard has been completed and launched again. Select the Deactivate option to remove the Boot Manager from the MBR (Master Boot Record) or Configure to modify the previously set parameters of the startup process.

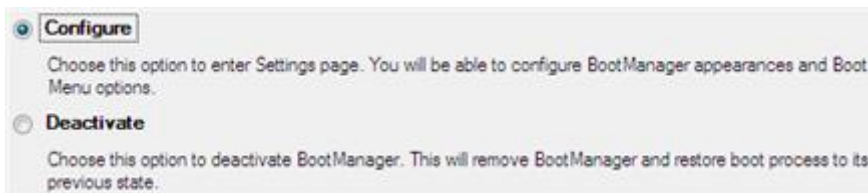

## Result

After the Boot Manager Setup Wizard is completed the program updates the original record in the MBR to get control of the booting process and to be able to display the boot menu.

### Available operation scenarios:

- [Creating Dual Boot Systems](#)

## Partition Management

In this chapter you will find all the information necessary to carry out partitioning operations supported by the program.

### Basic Partitioning Operations

Here you can learn how to accomplish basic partitioning operations (create, format, delete).

#### *Creating Partitions*

The program provides the ability to create a new partition within a block of un-partitioned space.

#### Restrictions

1. Do not use the Create Partition function in order to undelete the last deleted partition.
2. The program allows creating new partitions only within blocks of un-partitioned space. It cannot convert a free space on an existing partition to a new partition.

3. The program cannot create new partitions on Dynamic Disks.

#### Express Create Partition Wizard Startup

- In the Main menu: select **Wizards > Express Create Partition...**



There are other ways to start up this function, please consult the [Interface Overview](#) chapter to know more on the subject.

---

#### Create Partition Wizard Startup

- In the Main menu: select **Wizards > Create Partition...**



There are other ways to start up this function, please consult the [Interface Overview](#) chapter to know more on the subject.

---

#### Dialog Startup

1. Select a block of free space on the Disk Map;
2. Select in the Main Menu: **Partition > Create Partition.**



There are other ways to start up this function, please consult the [Interface Overview](#) chapter to know more on the subject.

---

#### Express Create Partition Wizard Setup

Thanks to a highly intelligent work algorithm, the wizard requires minimal involvement in the operation, thus you only need to choose a method you find the most suitable to create the partition (if several available), which actually differ in the amount of space to allocate. For easy perception, you can see the resulted disk layout on the disk map by selecting this or that mode.

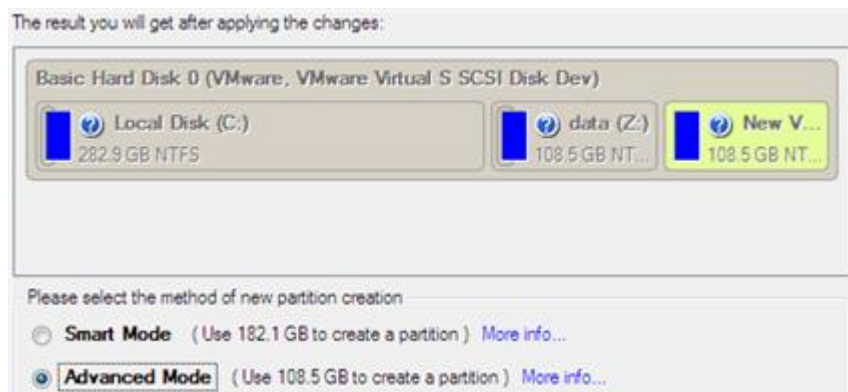

The number of available methods depends on your disk layout.

To learn more on the way the wizard works, please click the corresponding link on the first

---

---

**page of the wizard.**

---

### Create Partition Wizard Setup

The wizard offers the following steps to accomplish the operation:

- **Partition destination.** Select a hard disk (if the computer has several hard disks) and then choose position for the future partition on the disk: at the end (preferable), at the beginning or somewhere in the middle between other partitions.

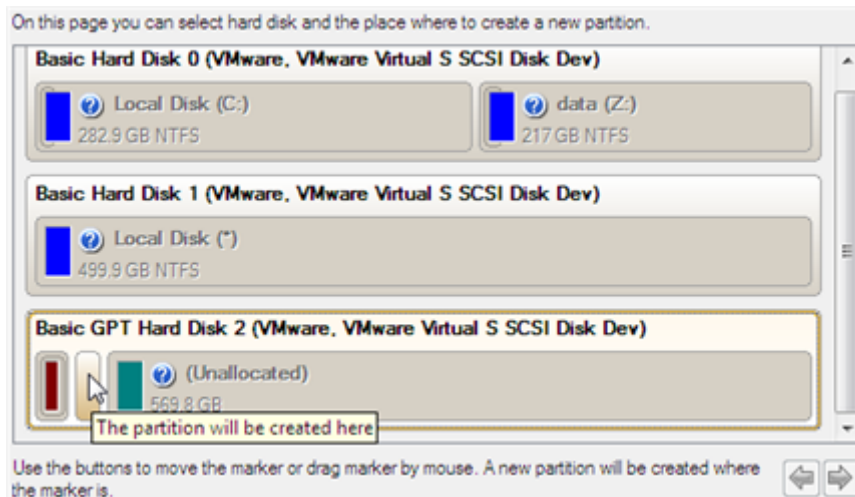

By default, the program allows you to create a new partition only as the last primary or as the last logical drive within the extended partition. However, by activating the advance mode on the first page of the wizard you can remove this restriction that in its turn might result in some boot problems.

- **Partition size.** There is no restriction on size of the future partition, merely depending on space available on the hard disk.

If there is not enough free space in one block, the wizard enables to redistribute free space, joining all free space blocks together into one united block and moving partitions when necessary. If the total amount of free space is still not enough, it is possible to split a fragment of space from one of the existing partitions, thus resizing it.

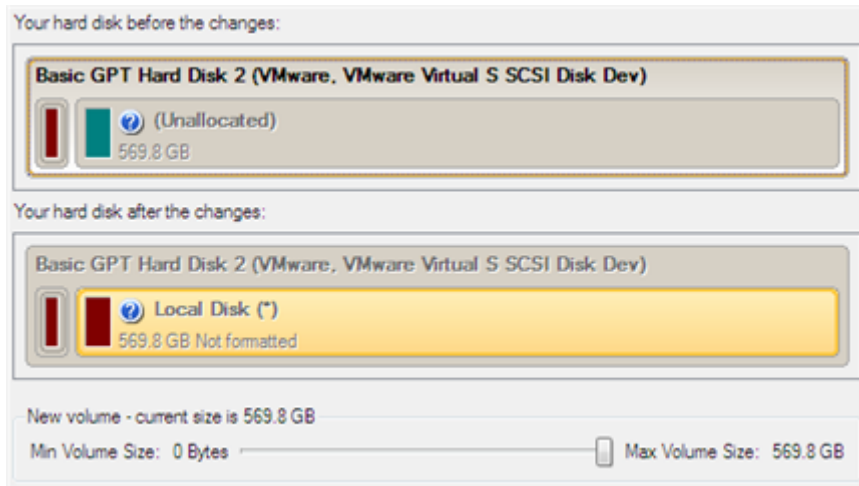

If a partition to resize is locked and cannot be processed, the wizard makes the system reboot to create the partition and then automatically boots the system again. (The rebooting mechanism is different for different versions of Windows.)

You can also choose whether the future partition will be primary or logical by marking the appropriate checkbox.

- **Partition properties.** On the next page of the wizard you can set a number of additional parameters:

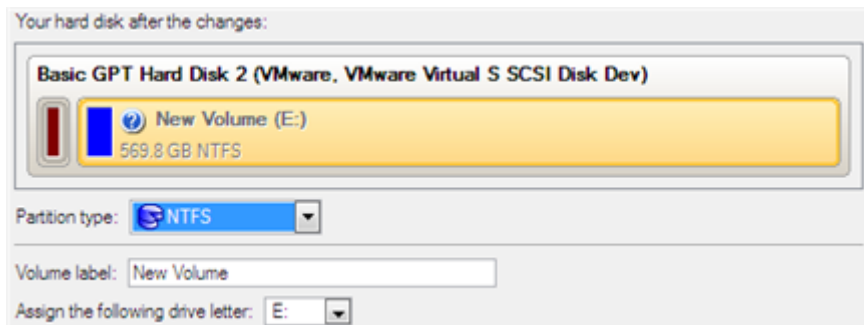

- **Partition type.** From the pull-down list select a file system the newly created partition will be formatted to, otherwise the partition will remain unformatted (so that it will not be ready to use).
- **Volume label.** Enter a label for the selected partition in this textual field. It is an irrelevant parameter usually used for drive identification.
- **Surface test level.** Define the level of the surface check to make the program find bad and unstable sectors and mark them unusable in the file system metadata.

### Dialog Setup

Initially the program suggests some consistent values for all parameters. In most cases, you can just press the Yes button to confirm the operation.

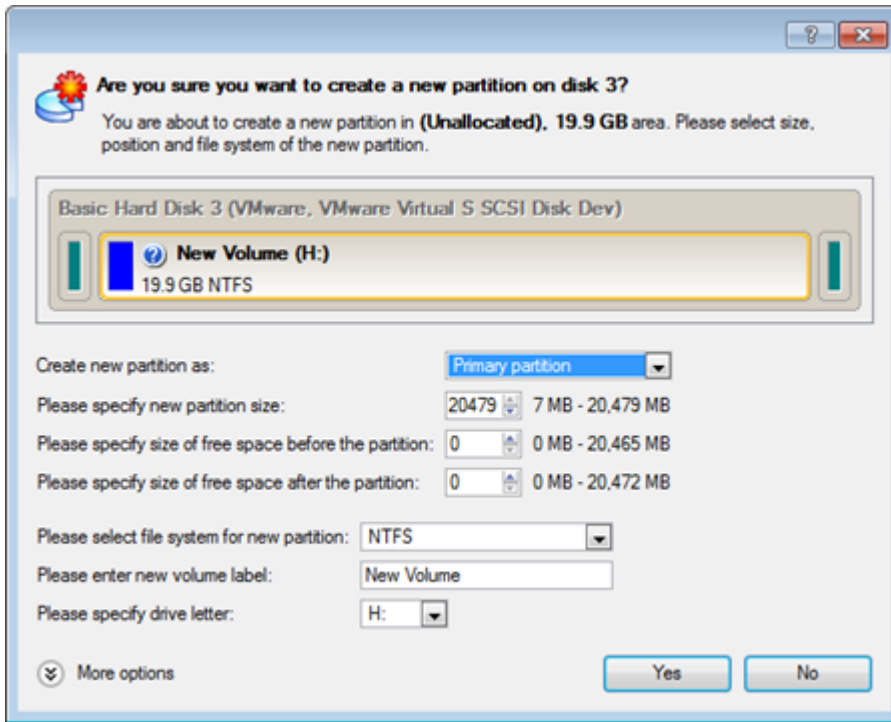

- **Define whether the partition will be Primary, Extended or Logical.** You can choose the desired partition type from the pull-down list. As a matter of fact, the available alternatives fundamentally depend on the selected block of free space - within the Logical free space, only Logical partitions can be created; Within the Primary free space, both Primary partitions or the Extended Partition can be created.
- **Partition Size.** Define the size (in Mb) of the new partition.
- **Free space before.** Define the position (in Mb) of the new partition relative to the beginning of the block of free space.
- **Free space after.** Define the amount of trailing free space (in Mb) at the end of the new partition.



**Partition size and position may also be defined by using the drag-and-drop technique. To do that, just carry out the required operation on the Disk Map. The virtual operations are to be available.**

- **File system for new partition.** From the pull-down list select a file system the newly created partition will be formatted to, otherwise the partition will remain unformatted (so that it will not be ready to use).
- **Volume label.** Enter a label for the selected partition in this textual field. It is an irrelevant parameter usually used for drive identification.
- **Drive letter assignment.** The pull-down list contains vacant drive letters that can be associated with the newly formatted partition.

In addition, there is the possibility to make further detailed settings (although the default values will do in most cases). To activate the advance mode, you need to click the More options button at the foot of the dialog page. Depending on the chosen file system, the following options become available:

- **Use OS built-in routine.** Mark the option to restrict the available values according to the used OS.
- **Whether the surface test will be performed.** Define the level of the surface check to make the program find bad and unstable sectors and mark them unusable in the file system metadata.
- **The amount of sectors per boot.** This parameter is available exclusively for FAT16 and FAT32 file systems. Set the number of sectors to be reserved for the boot area on the partition with this spinner control.
- **The amount of root entries.** This parameter is available exclusively for FAT16 file system. Set the maximum amount of files/directories to be placed in the Root Directory on the FAT16 partition.
- **The amount of sectors per cluster.** Define the Cluster Size for the formatted partition with this spinner control.



**Number of available options depends on the selected file system type.**

---

## Result

After the operation is completed you receive a fully functional partition.

### Available operation scenarios:

- [Creating a new partition to detach operating system from the rest of data](#)

## Formatting Partitions

Any partition should contain some file system to be used for keeping data. The process of installing a file system is commonly known as formatting. A huge variety of file systems have been developed these days.

## Supported File Systems

The program provides the ability to format partitions of the following file systems:

- FAT12 & FAT16
- FAT32
- HFS+
- NTFS
- Ext2
- Ext3
- Ext4
- Linux Swap v. 2

## Wizard Startup

- In the Main menu: select **Wizards > Format Partition...**



There are other ways to start up this function, please consult the [Interface Overview](#) chapter to know more on the subject.

---

## Dialog Startup

1. Select a partition on the Disk Map;
2. Select in the Main Menu: **Partition > Format Partition.**



There are other ways to start up this function, please consult the [Interface Overview](#) chapter to know more on the subject.

---

## Wizard Setup

The wizard offers the following steps to accomplish the operation:

- **Partition to format.** Select a hard disk (if the computer has several hard disks) and then the required partition to format.

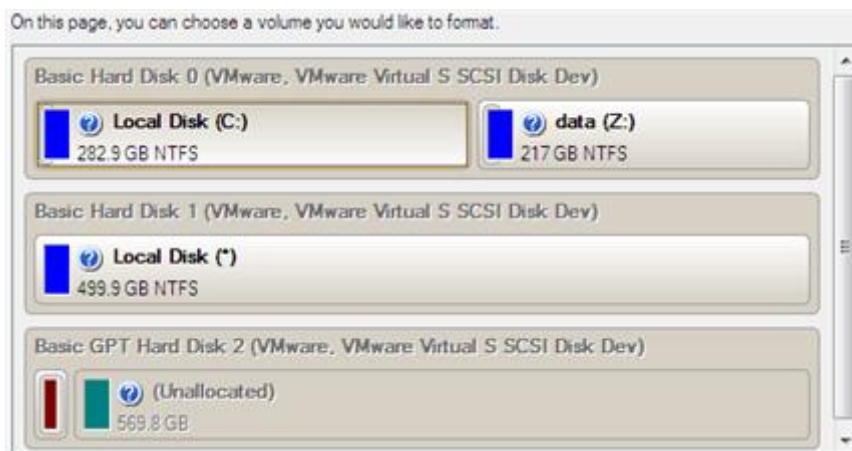

As a result of this operation contents of the selected partition will be lost.

---

- **Partition properties.** On the next page of the wizard you can set the following partition parameters:

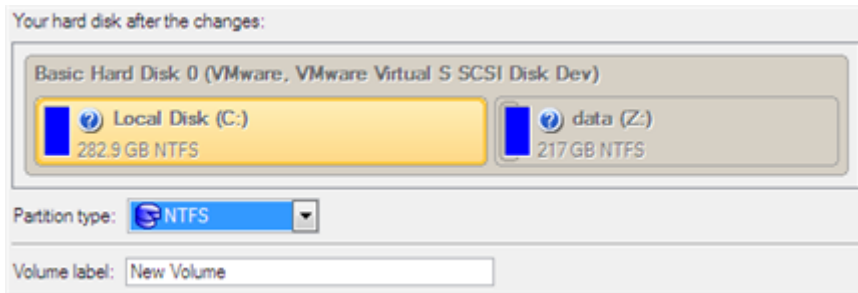

- **Partition type.** From the pull-down list select the desired file system type. In fact, the program displays only those file systems that can correctly be placed to the selected partition, taking its capacity into account.
- **Volume label.** Enter a label for the selected partition in this textual field. It is an irrelevant parameter usually used for drive identification.
- **Drive letter assignment.** The pull-down list contains vacant drive letters that can be associated with the newly formatted partition.

In addition, there is the possibility to make further detailed settings (although the default values will do in most cases). To activate the advance mode, you need to mark the appropriate option at the foot of the page. When it is marked, the next page enables to define:

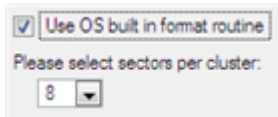

- **Use OS built-in routine.** Mark the checkbox to restrict the available values according to the used OS.
- **Whether the surface test will be performed.** Define the level of the surface check to make the program find bad and unstable sectors and mark them unusable in the file system metadata.
- **The amount of sectors per boot.** This parameter is available exclusively for FAT16 and FAT32 file systems. Set the number of sectors to be reserved for the boot area on the partition with this spinner control.
- **The amount of root entries.** This parameter is available exclusively for FAT16 file system. Set the maximum amount of files/directories to be placed in the Root Directory on the FAT16 partition.
- **The amount of sectors per cluster.** Define the Cluster Size for the formatted partition with this spinner control.



**Number of available options depends on the selected file system type.**

---

### Dialog Setup

Initially the program suggests some consistent values for all parameters. In most cases, you can just press the Format button to confirm the operation.





- **File system.** From the pull-down list select the desired file system type. In fact, the program displays only those file systems that can correctly be placed to the selected partition, taking its capacity into account.
- **Volume label.** Enter a label for the selected partition in this textual field. It is an irrelevant parameter usually used for drive identification.

In addition, there is the possibility to make further detailed settings (although the default values will do in most cases). To activate the advance mode, you need to click the More options button at the foot of the dialog page. Depending on the chosen file system, the following options become available:

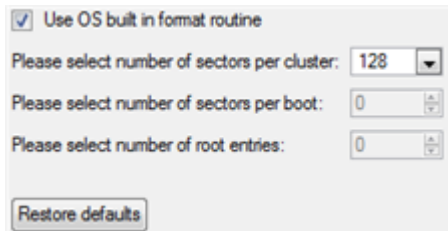

- **Use OS built-in routine.** Mark the checkbox to restrict the available values according to the used OS.
- **Whether the surface test will be performed.** Define the level of the surface check to make the program find bad and unstable sectors and mark them unusable in the file system metadata.
- **The amount of sectors per boot.** This parameter is available exclusively for FAT16 and FAT32 file systems. Set the number of sectors to be reserved for the boot area on the partition with this spinner control.
- **The amount of root entries.** This parameter is available exclusively for FAT16 file system. Set the maximum amount of files/directories to be placed in the Root Directory on the FAT16 partition.
- **The amount of sectors per cluster.** Define the Cluster Size for the formatted partition with this spinner control.



**Number of available options depends on the selected file system type.**

---

## Result

After the operation is completed you receive a fully functional partition formatted to the specified file system.

## Deleting Partitions

### Wizard Startup

- In the Main menu: select **Wizards > Delete Partition...**



There are other ways to start up this function, please consult the [Interface Overview](#) chapter to know more on the subject.

### Dialog Startup

In order to start the operation you should take the following steps:

#### Launcher

1. Select a partition on the Disk Map;
2. Select in the Main Menu: **Partition > Delete Partition**.



There are other ways to start up this function, please consult the [Interface Overview](#) chapter to know more on the subject.

### Wizard Setup

The wizard offers the following steps to accomplish the operation:

- **Partition to delete.** Select a hard disk (if the computer has several hard disks) and then the required partition to delete.

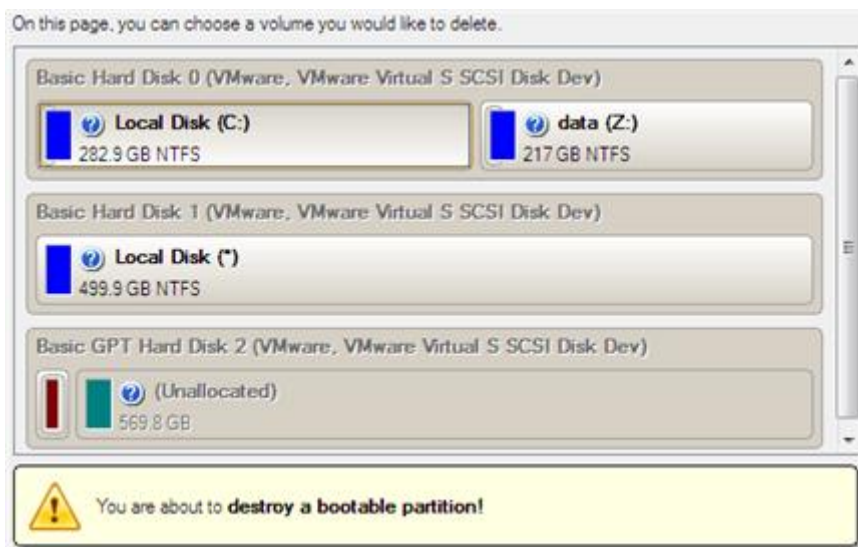

As a result of this operation contents of the selected partition will be lost.

- **Merge free blocks.** As a result of the operation you may get several blocks of the unallocated space on the hard disk. So choose whether to merge them all and place at the beginning of the disk or at the end by selecting the required operation from the pull-down list.

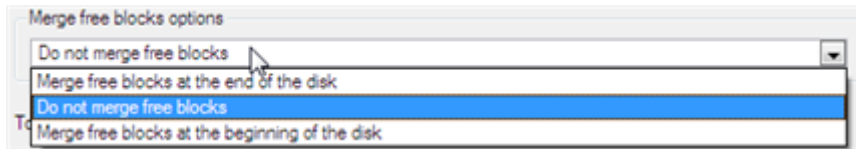

### Dialog Setup

Initially the program suggests you just to remove references to the selected partition from the Partition Table.

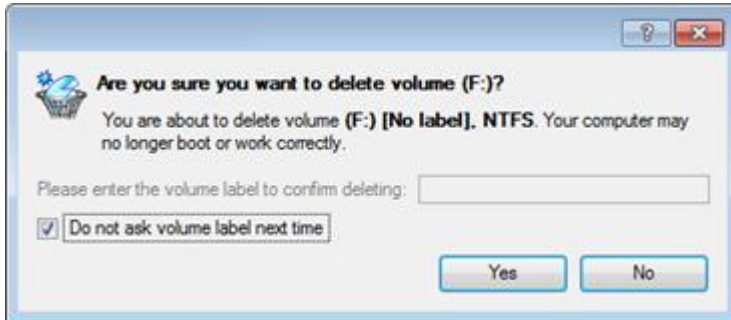

- **Enter the volume label to confirm deleting.** To confirm deletion of the selected partition, enter its Volume Label. The current volume label is displayed above.
- **Do not ask volume label next time.** Mark the option to inhibit confirmation next time you start the dialog.

### Result

By default, the operation takes only a fraction of a second. However, the program waits until Windows completes the modification of the disk layout.

## Advanced Partitioning Operations

Here you can learn how to accomplish advanced partitioning operations.

### Merging Partitions

The Merge Partitions Wizard enables to consolidate the disk space, which originally belongs to two adjacent partitions, into a single, larger partition. The order, in which two partitions have been chosen, is important since all contents of the second selected partition will be placed in a folder on the resulted joined partition.

The program provides the ability to merge only NTFS, FAT16 or FAT32 partitions.

### Startup

- In the Main menu: select **Wizards > Merge Partitions...**



There are other ways to start up this function, please consult the [Interface Overview](#) chapter to know more on the subject.

---

### Setup

The wizard offers the following steps to accomplish the operation:

- **The partition to expand.** Select a partition, the size of which you need to increase by up-taking contents of an adjacent partition.

On this page, you can choose a partition that will be expanded to include adjacent partition. Please note that it is possible to select only FAT, FAT32 or NTFS partitions. You will not be able to proceed further if no adjacent partitions of these types are present on the disk.



- **The partition to merge with.** Choose the second partition for the merge operation, the contents of which will be placed in a folder on the resulted joined partition. By default, the program offers an easy-to-understand folder name to store files of the second partition, which however can be customized.

Select an adjacent partition to merge with the target partition. This partition will be merged to the one you have selected on the previous page. The content of the second partition will be placed in a folder inside the resulting partition.

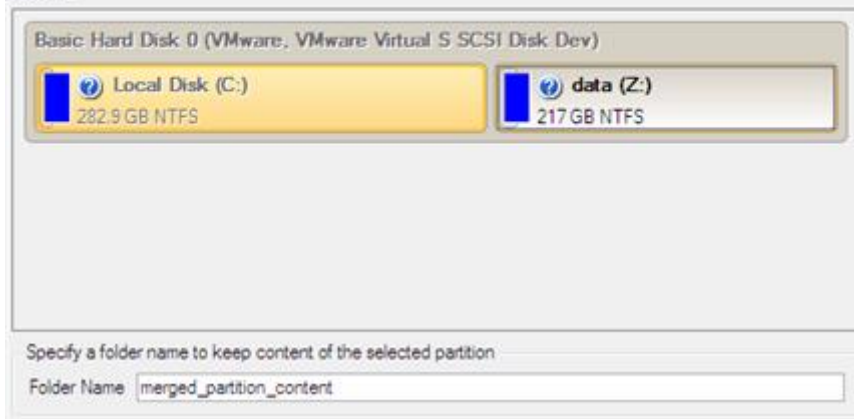

**Be particularly careful when selecting system partitions to process, since the incorrect order, in which two partitions have been chosen, will result in inability to boot the operating system.**

---

## Result

After the operation is completed the disk space of the two adjacent partitions will be consolidated.

## *Redistributing Unused Space between Partitions*

### Express Resize Partitions Wizard

The Express Resize Partitions Wizard enables to easily increase free space on one partition by up-taking the unused space of an adjacent partition of your hard disk.

### *Startup*

- In the Main menu: select **Wizards > Express Resize Partitions...**



**There are other ways to start up this function, please consult the [Interface Overview](#) chapter to know more on the subject.**

---

## Setup

The wizard offers the following steps to accomplish the operation:

- **Adjacent partitions to resize.** Click on the left partition of the pair of partitions you need to redistribute the unused space between, as the right one will be selected automatically.

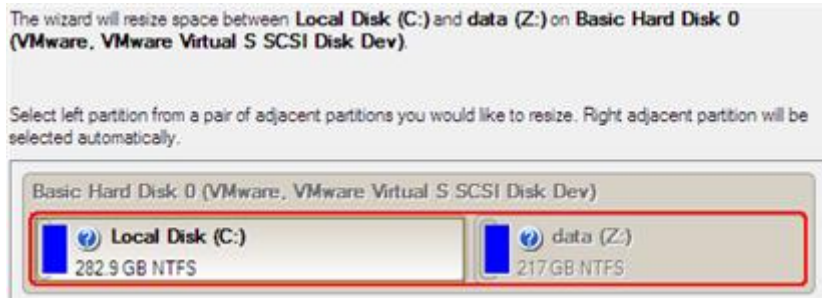

- **Resulted size of partitions.** Redistribute the unused space between the partitions with the slider or manually by entering the required value.

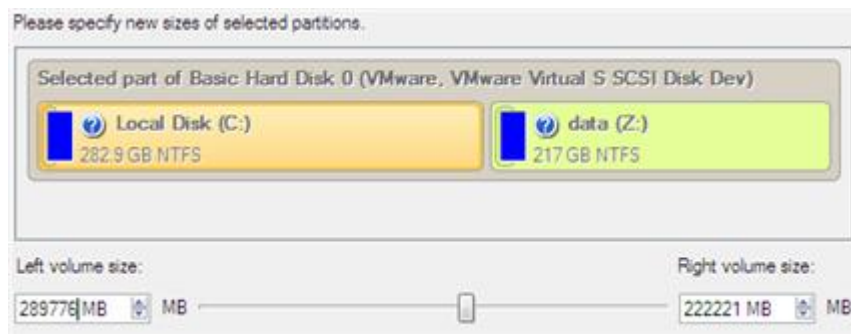

## Result

After the operation is completed the unused space between the specified partitions will be redistributed according to your needs.

### Available operation scenarios:

- [Increasing size of a system partition by taking unused space of an adjacent logical partition](#)
- [Resizing partitions of Apple Boot Camp](#)

## Redistribute Free Space Wizard

The Redistribute Free Space Wizard helps to increase free space on one partition by up-taking the on-disk unallocated space and the unused space of other partitions. By default, the wizard adds to the target partition all existing blocks of the free space. Besides you can specify partitions to act as a space donor. The wizard will automatically recalculate positions of the partitions and move their contents to new locations.

## Startup

- In the Main menu: select **Wizards > Redistribute Free Space...**



There are other ways to start up this function, please consult the [Interface Overview](#) chapter to know more on the subject.

## Setup

The wizard offers the following steps to accomplish the operation:

- **Partition to enlarge.** Select a partition, the size of which will be increased at the expense of other partitions. Blocks of the free space (if any) will be automatically added to the target partition.



- **Partition to donate.** Choose any partition(s) (not only adjacent) to donate free space.



- **Partition size.** By default, the program leaves 50% of the unused space on a partition and removes another 50% to add it to the target partition. However, the size to take can be customized by moving the slider or by manually entering the exact value.

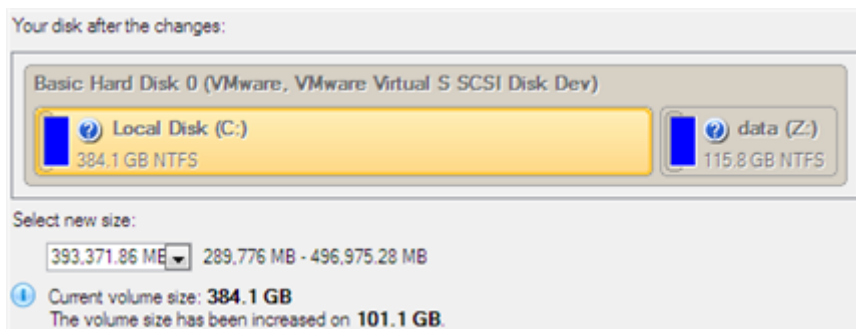

## Result

After the operation is completed free space of the specified partition will be increased by up-taking the on-disk unallocated space and the unused space of other partitions.

## Undeleting Partitions

When simply deleting a partition (without additional wiping) disk management software only removes references to it in the Partition Table, thus leaving the possibility to recover it later.

The program enables to find and recover these partitions. A restored partition will be fully functional, as long as other partitions were not created, moved or exceeded the disk space occupied by that partition. That is why the program offers this function only for blocks of free space.

The operation can be accomplished with the Undelete Partition Wizard.

## Startup

- In the Main Menu: select **Wizards > Undelete Partitions...**



There are other ways to start up this function, please consult the [Interface Overview](#) chapter to know more on the subject.

## Setup

The wizard offers the following steps to accomplish the undelete partition operation:

- **Free blocks to scan for lost partitions.** Choose a free block from a tree-like list of available hard disks.

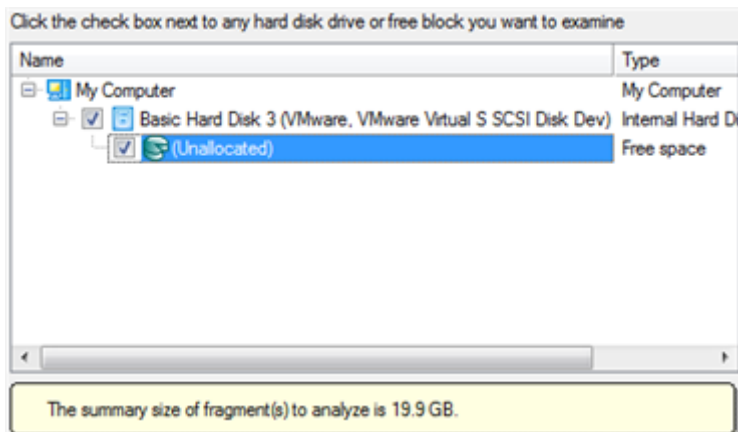

- **Search method.** By default, the wizard selects the fastest search method for your operating system. In most cases that will do to find any accidentally deleted partition. However if you're under Windows XP for instance (the Conventional Search option is selected), but the deleted partition you're looking for has been created with the Disk Management utility under Vista, the wizard won't be able to find this partition, unless you manually select the appropriate option (Quick Search for Partitions Created by Vista or Later OS). Moreover if the wizard still fails to find the partition you need, you can select the Thorough Search option to scan every single sector in the specified search area to get the most accurate results.





To know more on the available search methods, please use the context sensitive hint system.

- **File system filter.** By default, the wizard will search for all known file systems. However, by clicking on the appropriate option on the second page of the wizard, you can specify only those file systems you need.

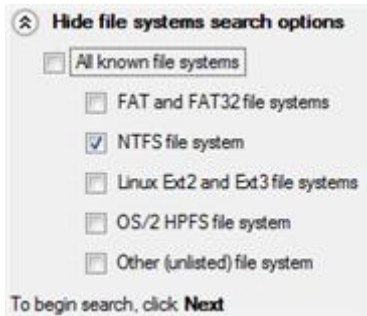

- **A partition to undelete** (if several). By default, the program searches records of any deleted partition ever existed on the selected block of free space. So you can get several partitions to choose from.

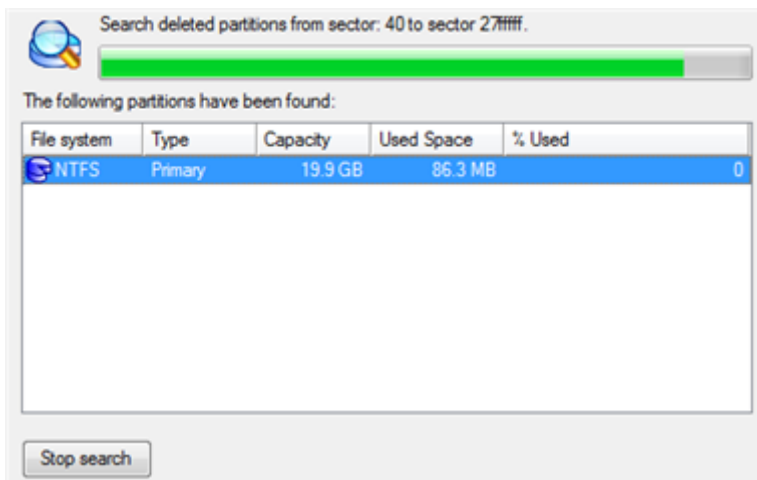

Most likely the required partition will be found first. If so, you may abort the search operation by pressing the Stop search button.

## Result

After the operation is completed you receive a fully functional partition.

## Installing a New Operating System

Getting your computer ready to install a new operating system, especially when it is going to be an additional OS in the system, is a rather complicated task that implies quite a number of operations, from allocating space to create a new partition (resize, redistribution of free space) to formatting of the newly created partition to a particular file system and checking its surface for bad sectors to avoid possible data loss. Operating systems today are being supplied with basic tools of partitioning that only enable to create a partition (in case there is enough unallocated space on the disk) and then format it to the specified file system type. Our program offers a handy Install New OS Wizard to easily carry out all the necessary operations to install a new operating system.

## Startup

- In the Main menu: select **Wizards > Install New OS...**





There are other ways to start up this function, please consult the [Interface Overview](#) chapter to know more on the subject.

## Setup

The wizard offers the following steps to accomplish the operation:

- **Partition to install a new operating system.** The program offers two ways of installing a new OS, i.e. to create a new primary partition for it or use an existing one.

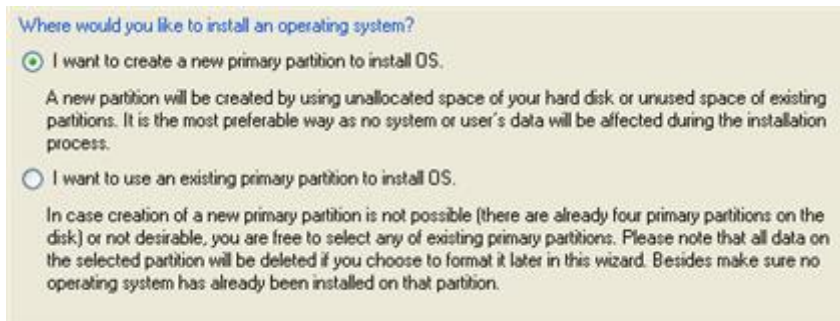

**Only primary partitions can be used to install an operating system.**

- In case the first option has been marked, the wizard enables to specify:

**A hard disk (if several) where a new partition will be created.** Thanks to an advanced program engine it is possible to use unallocated space of the disk (if any) and unused space of existing partitions to create a new partition;

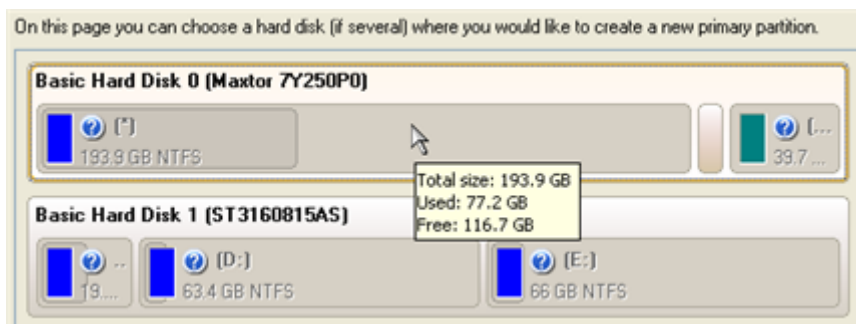

**To avoid any possible problems, the new partition will in no way be created as the first partition of the disk which already contains at least one partition.**

**And its size.** If there are blocks of the free space on the disk, the wizard will merge them all and allocate the resulted space for a new partition in the first place. If not, it will take 50% of the unused space of an adjacent partition. However, the size to take can be customized by moving the slider.

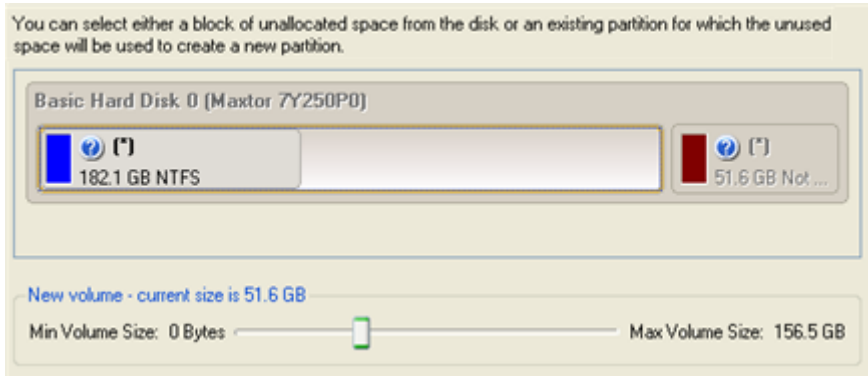

- In case the second option has been marked, the wizard enables to choose an existing primary partition to install a new operating system.

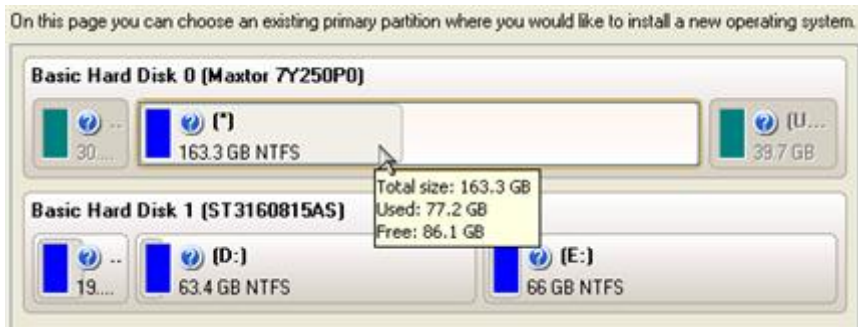

Your computer may fail if any other OS has already been installed on the selected partition.

- **Partition properties.**

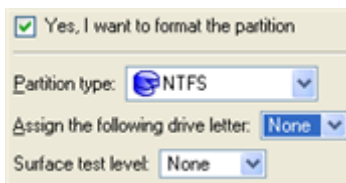

- **Partition type.** From the pull-down list select the desired file system type. In fact, the program displays only file systems that can be correctly placed to the selected partition, taking its capacity into account.

- **Drive letter assignment.** The pull-down list contains vacant drive letters that can be associated with the newly formatted partition.

- **Surface test level.** Define the level of the surface check to make the program find bad and unstable sectors and mark them unusable in the file system metadata.

- **OS Label.** Enter a label for the selected partition in the textual field. It will later be used for the drive identification.



## Result

As the final step the wizard will offer you to insert a distributive CD/DVD of the new operating system and restart the computer to launch the installation procedure.



The program will update your MBR, so most likely you won't be able to start up any of the previously installed operating systems. Please launch the Boot Manager Setup Wizard after the installation has been completed to fix this issue.

### Available operation scenarios:

- [Creating Dual Boot Systems](#)

### *Moving/Resizing Partition*

The Move/Resize Partition function allows you to resize or change location of any partition without destroying its data.

In order to move/resize a partition you should take the following steps:

1. Select a partition on the Disk Map.
2. Select in the Main menu: **Partition > Move/Resize Partition...**



There are other ways to start up this function, please consult the [Interface Overview](#) chapter to know more on the subject.

3. Define parameters of the operation.

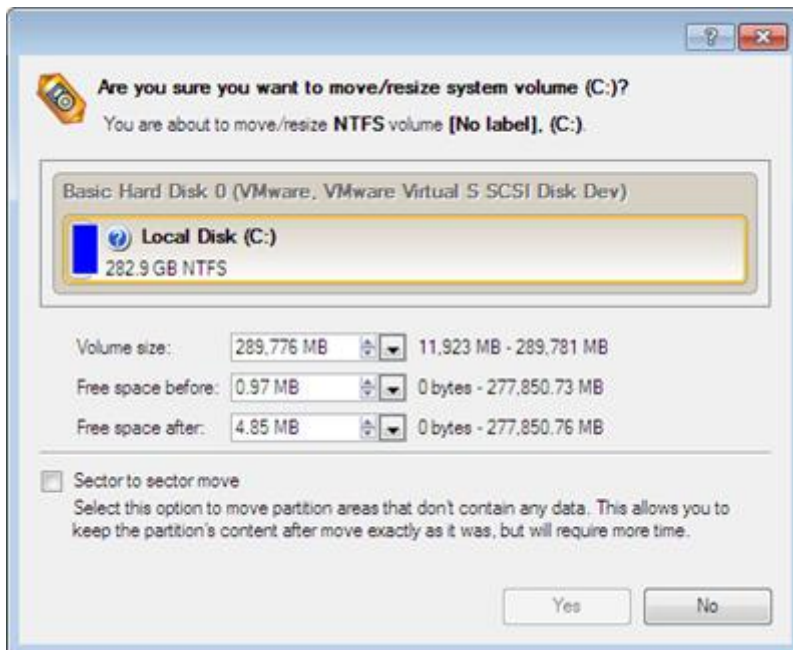

- **Volume size.** Define size (in Mb) of the modified partition.
- **Free space before.** Define the partition position (in Mb) relative to the beginning of the available range of disk space.

- **Free space after.** Define the amount of trailing free space (in Mb) at the end of the available range of disk space.
- **Sector to sector move.** Mark the checkbox to move the partition in the sector-by-sector mode to process its unused space as well. This can help to avoid problems with hidden data created by certain applications or the system administrator. However, it will take more time to accomplish the operation.

**Partition size and position may also be defined by using the drag-and-drop technique. To do that, just carry out the required operation on the Disk Map. The virtual operations are to be available.**



**When resizing a FAT16 partition beyond the 2GB limit (maximum file system size), the partition will automatically be converted to FAT32.**

**The program enables to enlarge NTFS partitions (system, locked) without rebooting Windows and interrupting its work, providing 100 percent guarantee that your data is kept intact.**

4. The operation will be performed immediately after confirmation.

#### **Available operation scenarios:**

- [Increasing size of a system partition by taking unused space from any other](#)
- [Shrinking a system partition to increase size of a data partition](#)

#### ***Converting File System***

With our program you can change type of the used file system without destroying its data. While performing the operation, it first checks the current file system for consistency and then verifies whether the on-partition data meet the requirements of the desired file system or not. After having passed the testing, the program re-organizes the file system metadata and user files.

The program enables to convert the following file system types:

- FAT16 > NTFS, FAT32
- FAT32 > NTFS, FAT16
- NTFS > FAT16, FAT32
- Ext2 > Ext3

In order to convert a file system you should take the following steps:

1. Select a partition on the Disk Map.
2. Select in the Main menu: **Partition > Convert file system...**



**There are other ways to start up this function, please consult the [Interface Overview](#) chapter to know more on the subject.**

- Initially the program suggests some consistent values for all parameters. In most cases, you can just press the Convert button to confirm the operation.

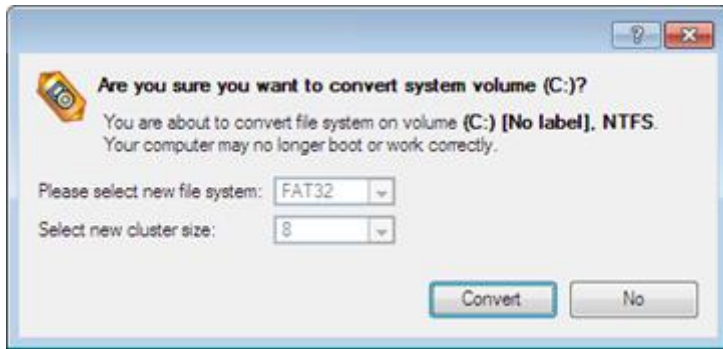

- New file system.** From the pull-down list choose a file system you would like to convert to. Actually the program only displays variants available for the operation, taking into account the current parameters of the selected partition and limitations of the used file system.
- New cluster size.** Define the cluster size for the partition. This parameter can have a profound effect on the overall performance. In a nutshell, larger clusters waste more space, but generally provide for slightly better performance, because of less fragmentation. So be particularly careful with it.



The cluster size value is expressed in sectors per cluster. To get it in Kbytes, please divide it into half.

You may only decrease the current cluster size.

- Surface test level.** Define the level of the surface check to make the program find bad and unstable sectors and mark them unusable in the file system metadata.

- The operation will be performed immediately after confirmation.

### Changing Cluster Size

Cluster size is one of the crucial parameters of any file system. Its value implicitly affects the performance of the files input-output activity since it defines the size of the file system metadata. Besides, the so-called waste space factor also depends on the cluster size.

In order to change the cluster size of a partition you should take the following steps:

- Select a partition on the Disk Map.
- Select in the Main menu: **Partition > Modify > Change Cluster Size...**



There are other ways to start up this function, please consult the [Interface Overview](#) chapter to know more on the subject.

- Define the cluster size for the partition. This parameter can have a profound effect on the overall performance. In a nutshell, larger clusters waste more space, but generally provide for slightly better performance, because of less fragmentation. So be particularly careful with it.

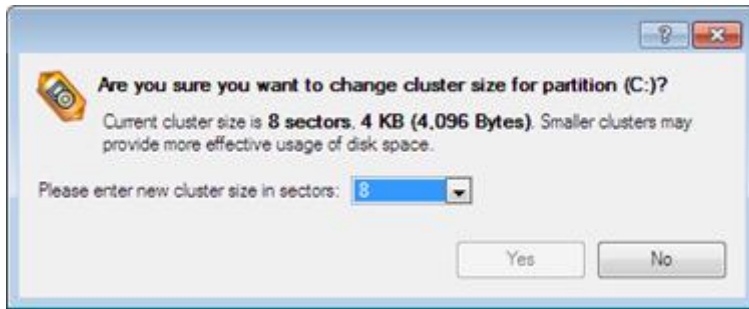

The Cluster Size value is expressed in Sectors Per Cluster. To get the Cluster Size in Kbytes, divide it into half.

4. The operation will be performed immediately after confirmation.

### *Making Logical/Primary*

The program allows you to include a primary partition in the extended partition, or exclude a logical partition from the extended partition, without partition duplication.

In order to change a partition type you should take the following steps:

1. Select a primary or logical partition on the Disk Map.
2. Select in the Main menu: **Partition > Modify > Make Partition Logical/Primary.**



There are other ways to start up this function, please consult the [Interface Overview](#) chapter to know more on the subject.

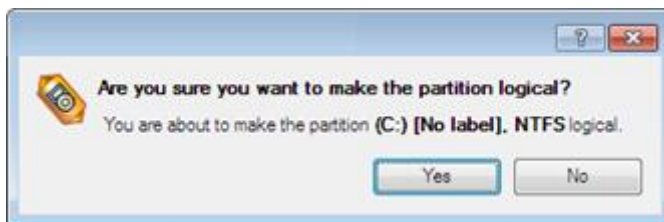

The Make Primary > Logical option is only available when the selected partition is adjacent to the extended partition and vice versa.

The Make Primary > Logical option of the system partition will result in inability to boot the operating system.

3. The operation will be performed immediately after confirmation.

### *Changing Partition Attributes*

This chapter explains how you can change partition attributes (Active flag, Hidden flag, Volume Label, etc.).

### *Mark Partition Active/Inactive*

The program enables to set an active/inactive flag for primary partitions of a hard disk. By default, an operating system will boot only if its partition is active or bootable.

In order to mark a partition active/inactive you should take the following steps:

1. Select a primary partition on the Disk Map.
2. Select in the Main Menu: **Partition > Mark Partition as Active/Inactive**.



There are other ways to start up this function, please consult the [Interface Overview](#) chapter to know more on the subject.

---

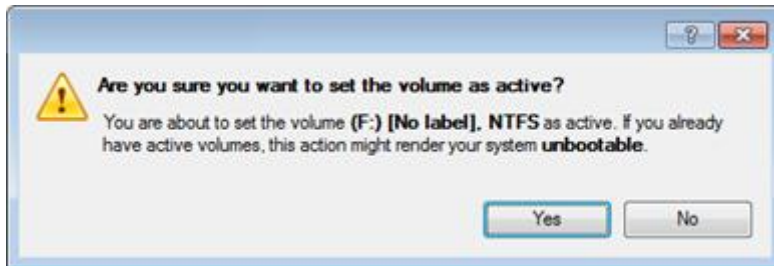

3. The operation will be performed immediately after confirmation.



There can only be one active partition on a hard disk, otherwise your operating system will fail to boot.

---

### *Hide/Unhide Partition*

The program allows you to hide/unhide primary and logical partitions. By default, an operating system does not mount hidden partitions, thus preventing access to their contents.

In order to hide/unhide a partition you should take the following steps:

1. Select a partition on the Disk Map.
2. Select in the Main Menu: **Partition > Hide/Unhide Partition**.



There are other ways to start up this function, please consult the [Interface Overview](#) chapter to know more on the subject.

---

3. The operation will be performed immediately after confirmation.



It is strongly recommended not to hide the system partition. Otherwise your operating system will fail to boot.

---

### Set Label of a Partition

The Partition Label is a small textual field (up to 11 characters) that is located in the partition's boot sector. It is detectable by any partitioning tool and is used for notification purposes only.

In order to change a partition label you should take the following steps:

1. Select a partition on the Disk Map.
2. Select in the Main Menu: **Partition > Modify > Change Volume Label.**



There are other ways to start up this function, please consult the [Interface Overview](#) chapter to know more on the subject.

---

3. Enter a label for the selected partition.



4. The operation will be performed immediately after confirmation.

### Change Partition ID

Partition ID is a file system identifier. It is saved in the Partition Table and is used to quickly detect a partition of the supported type. By manually changing its value, you can manipulate accessibility of partitions.

In order to change a partition ID you should take the following steps:

1. Select a partition on the Disk Map.
2. Select in the Main Menu: **Partition > Modify > Change Partition ID...**



There are other ways to start up this function, please consult the [Interface Overview](#) chapter to know more on the subject.

---

3. Set a new ID for the selected partition.

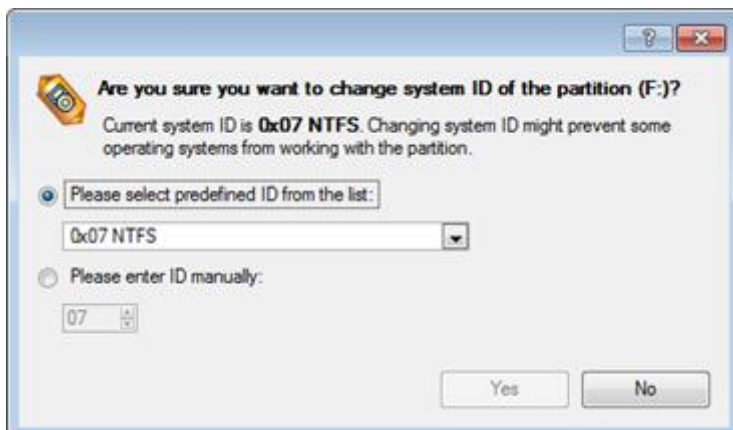



- **Predefined ID.** Select from the pull-down list the required ID.
  - **Enter ID manually.** With the spinner control set the required ID value. It has to be a 1-2 digit hexadecimal number.
4. The operation will be performed immediately after confirmation.

### *Change Serial Number of a Partition*

FAT16, FAT32, and NTFS file systems include the Serial Number parameter. A partition's serial number is saved in the boot sector. Its value is generated while formatting.

The program enables to modify the serial number parameter for FAT16, FAT32, or NTFS partitions without re-formatting.

In order to change a serial number you should take the following steps:

1. Select a partition on the Disk Map.
2. Select in the Main Menu: **Partition > Modify > Change Serial Number.**



There are other ways to start up this function, please consult the [Interface Overview](#) chapter to know more on the subject.

---

3. Enter a new serial number for the selected partition. It should contain 8 hexadecimal figures (0..9 or A..F). The operation cannot proceed until you enter all 8 symbols.

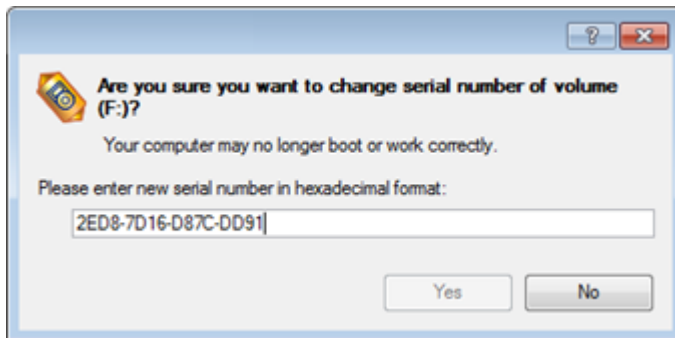

4. The operation will be performed immediately after confirmation.

## **Hard Disk Management**

In this chapter you will find all the information necessary to carry hard disk operations supported by the program.

### **Converting Dynamic MBR to Basic**

The program allows you to convert a dynamic MBR disk containing simple volumes into a basic one while keeping its contents intact.

In order to convert a dynamic MBR disk into basic you should take the following steps:

1. Select a dynamic MBR disk containing simple volumes on the Disk Map.
2. Select in the Main Menu: **Hard Disk > Convert to Basic...**
3. Set the required number of primary partitions if necessary. According to the DOS partitioning scheme a hard disk can have up to four Primary partitions. If there is an Extended partition on the disk, only three primary partitions are allowed. That is why if a dynamic disk contains several simple volumes the program enables to

choose the number of primary partitions. The rest of them if any will automatically be converted to logical disks within the Extended partition.

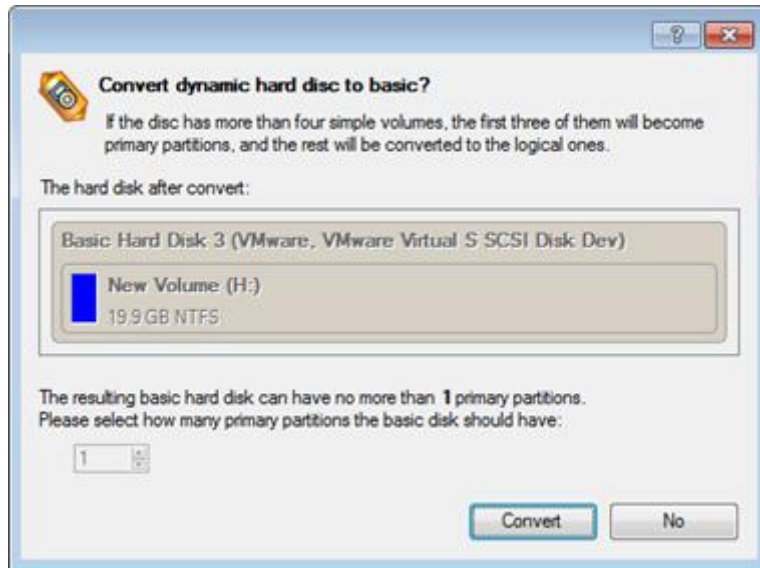

**The program can only process dynamic disks containing solid simple volumes (without extension).**

---

### Converting GPT to Basic MBR

The program allows you to convert a basic or a dynamic GPT disk containing simple volumes into a basic MBR disk while keeping its contents intact.

In order to convert a basic or a dynamic GPT disk into a basic MBR disk you should take the following steps:

1. Select a basic or a dynamic GPT disk containing simple volumes on the Disk Map.
2. Select in the Main Menu: **Hard Disk > Convert to Basic MBR Hard Disk...**
3. Set the required number of primary partitions if necessary. According to the DOS partitioning scheme a hard disk can have up to four Primary partitions. If there is an Extended partition on the disk, only three primary partitions are allowed. That is why if a GPT disk contains several volumes the program enables to choose the number of primary partitions. The rest of them if any will automatically be converted to logical disks within the Extended partition.

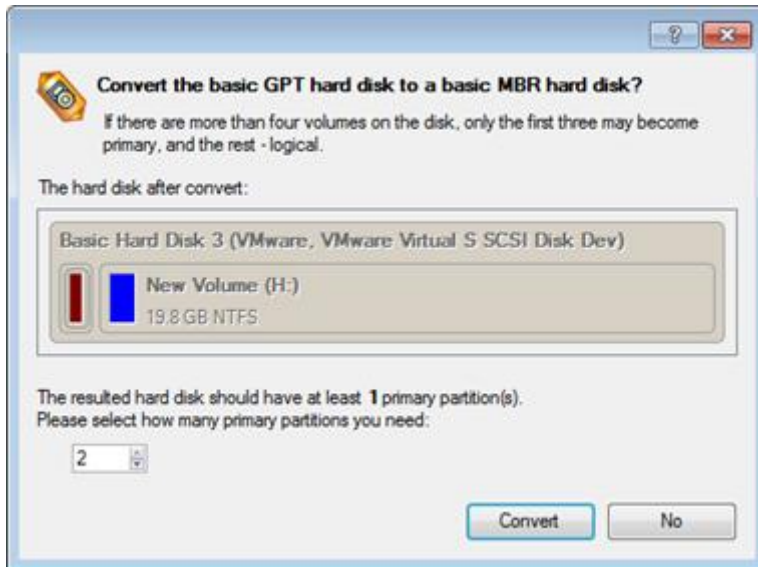

The program can only process dynamic GPT disks containing solid simple volumes (without extension).

### Updating MBR

The program enables to overwrite the current bootable code in the MBR (Master Boot Record) by the standard bootstrap code. This can help to repair a corrupted bootable code of a hard disk resulted from a boot virus attack or a malfunction of boot management software.

In order to update MBR of a hard disk you should take the following steps:

#### Launcher

1. Select a hard disk on the Disk Map.
2. Select in the Main Menu: **Hard Disk > Update MBR**.



There are other ways to start up this function, please consult the [Interface Overview](#) chapter to know more on the subject.



3. The operation will be performed immediately after confirmation.

### Changing Primary Slot

Different operating systems apply different approaches to enumeration of the primary partitions.

#### In Linux:

In Linux, every partition has a special symbolic name that encodes a hard disk containing a partition, and a partition itself. Partitions are addressed and accessed by using their symbolic names. Symbolic names are automatically generated by Linux in accordance with the order of hard disks in BIOS and the order of partition records in the Partition Table. Thus changing enumeration of the primary partitions can lead to changing of paths to some important resources.

#### In DOS:

The last versions of MS-DOS use a rather sophisticated algorithm for a drive letter assignment. A drive letter, which is assigned to a partition, depends on the order of records in the Partition Table. Thus changing enumeration of the primary partitions affects the drive letters assignment. In early versions of MS-DOS, it could even lead to the unavailability of a partition.

The program provides the ability to change enumeration of the primary partitions. This feature will allow you to fix problems concerning an inappropriate order of partitions.

In order to modify enumeration of the primary partitions you should take the following steps:

1. Select a hard disk on the Disk Map.
2. Select in the Main Menu: **Hard Disk > Change Primary Slot.**



There are other ways to start up this function, please consult the [Interface Overview](#) chapter to know more on the subject.

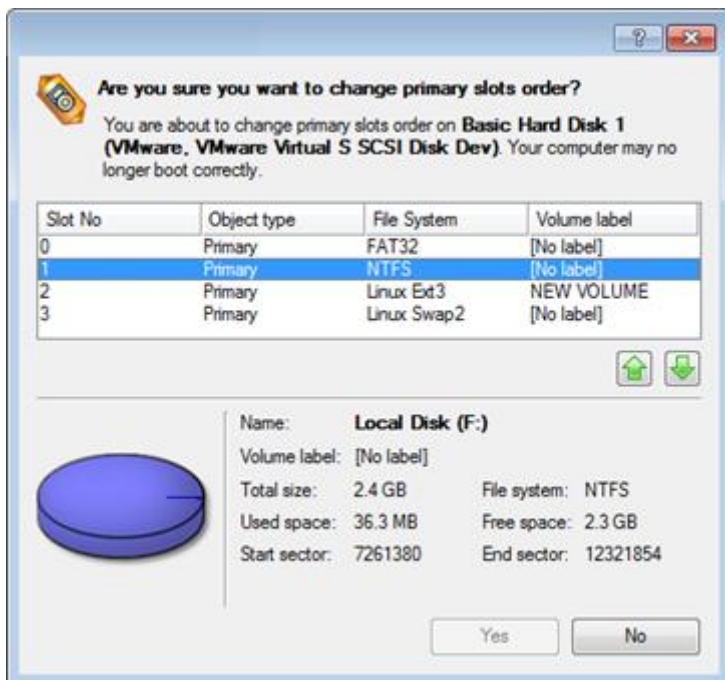

3. In the opened dialog you can see the current enumeration of the primary partitions of the selected hard disk in the Partition Table. To help you distinguish partitions from one another, the program provides the following parameters for every partition:

- Slot
- Volume
- Partition type
- File system
- Partition size

- Volume label

There are two buttons on the right to move the selected partition up and down within the primary part of the Partition Table.

4. The operation will be performed immediately after confirmation.

## Extra Functionality

This chapter describes the supplementary functionality available in the program.

### View Partition/Hard Disk Properties

The program enables to obtain in-depth information on the properties of hard disks and partitions. Besides the general information, such as capacity, used space or file system type it provides the possibility to get info on hard disk geometry, cluster size, exact partition location, etc.

To get properties on a partition/hard disk, please do the following:

1. Choose a partition/hard disk on the Disk Map.
2. Select in the Main Menu: **Partition/Hard Disk > Properties...**



There are other ways to start up this function, please consult the [Interface Overview](#) chapter to know more on the subject.

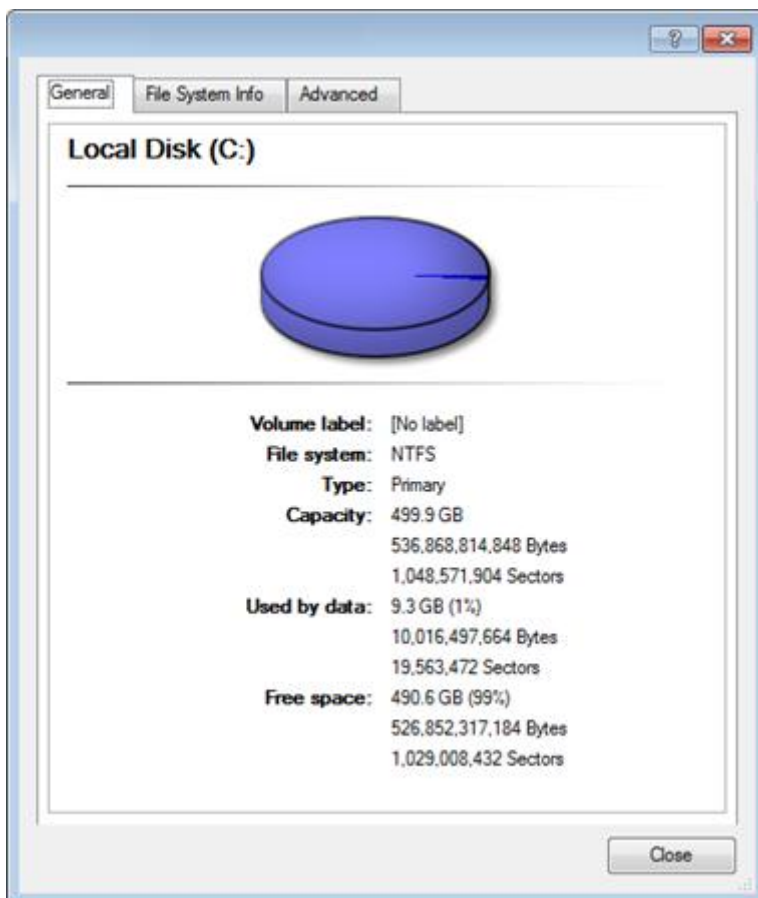

In the opened dialog information will be grouped according to its properties, thus by clicking tabs you can get information you need.

## Volume Explorer

Volume Explorer is a special tool to browse and export contents of the local mounted/unmounted volumes formatted to FAT16, FAT32, NTFS, Ext2FS, Ext3FS, Ext4FS file systems. Besides it enables to access Paragon backups as regular folders to explorer their contents or to retrieve certain files.

To launch the Volume Explorer you should click **Disk View** tab in the Explorer Bar and then choose **Volume Explorer**:

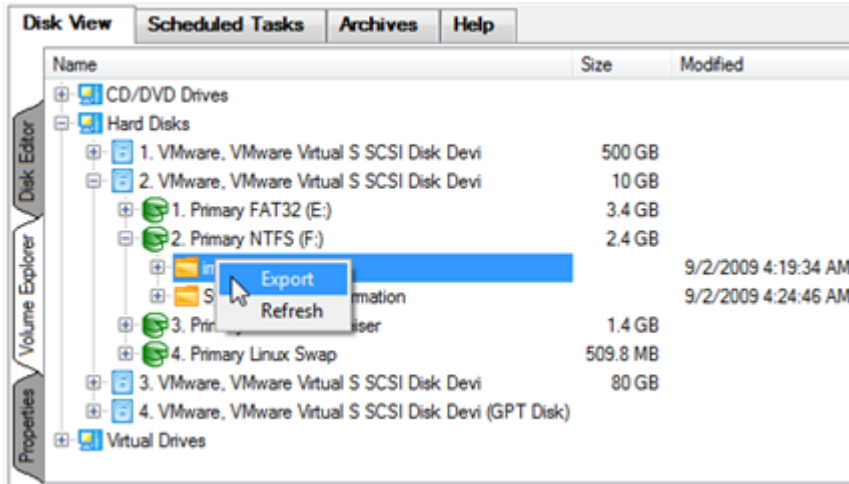

Call the popup menu for the selected file/folder (right click of the mouse button) to export it to some other location (local or network drive, etc.).

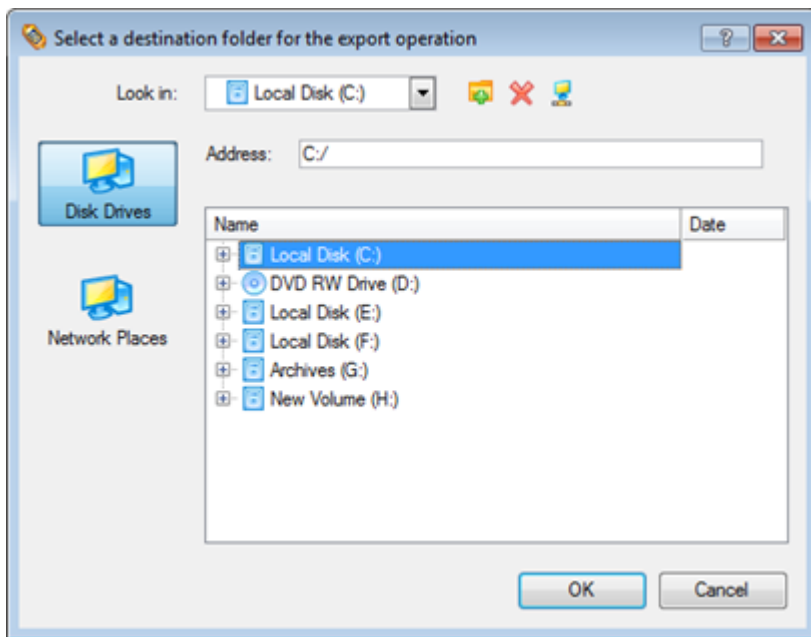

**Available operation scenarios:**

- [Restoring separate files and folders from a backup](#)

## File Transfer Wizard

File Transfer Wizard is designed to make such operations as copying of separate files/directories or burning of them to CD/DVD as easy and convenient as possible. It may be of particular use in case of a system malfunction, caused either by a virus attack or files corruption, in order to get the system back on track again. Besides it provides access to Paragon backups as regular folders to browse through their contents or copy required files.

## Startup

- Select in the Main Menu: **Tools > File Transfer Wizard**.



There are other ways to start up this function, please consult the [Interface Overview](#) chapter to know more on the subject.

## Setup

The wizard offers the following steps to accomplish the transfer operation:

- **Place to look for files/directories.** Select a source disk from the pull-down list in the left pane of the page. The program enables to process both mounted and unmounted (without drive letter assigned) partitions. Besides it is possible to map a network drive.

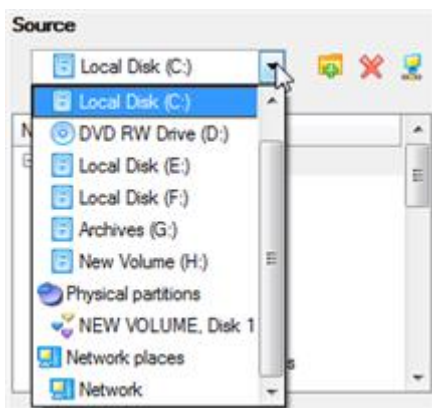

- **Object(s) of operation.** Choose files/directories you want to copy and place them to Clipboard by pressing the Add button. To delete a file/directory from the Clipboard, select it in the Clipboard pane and press the Remove button. You can also create a new folder, rename or irreversibly delete existing files/directories of the left pane by pressing the appropriate buttons.

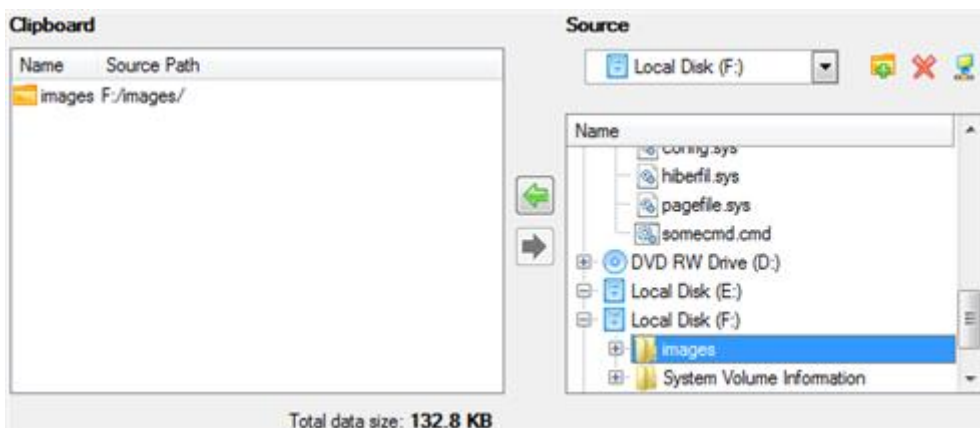

Files/directories deleted from the Clipboard remain intact on source disks.

- **Destination to store the object(s).** The File Transfer Wizard allows copying data to local or network drives, to physical partitions (without drive letters assigned), or burning them to CD/DVDs. Choose the way the data will be stored.



- **Revision of changes.** The Transfer Summary page provides structurally divided information on all the actions made in the wizard. Check the changes and come back to any step of the wizard (if necessary) by following the required hyperlink.

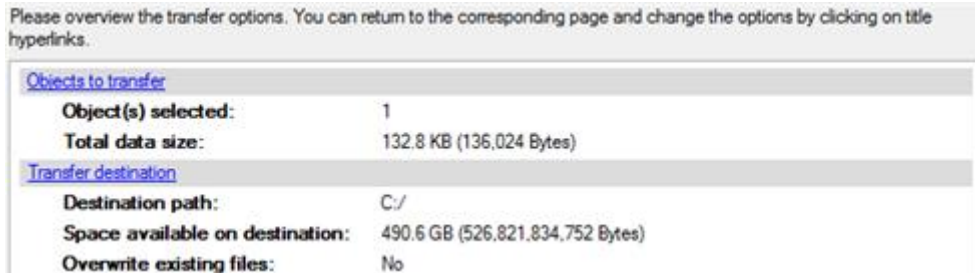

## Result

After the operation is completed the required data will be placed into the specified destination.

### Available operation scenarios:

- [Copying of data from the corrupted system disk to another hard disk](#)
- [Burning of data from the corrupted system disk to CD/DVD](#)
- [Copying of data from a backup to the corrupted system partition](#)
- [Restoring separate files and folders from a backup](#)

## Mount Partition

The program enables to assign or remove drive letters of existing formatted partitions.

### Assign Drive Letter

In order to mount a partition you should take the following steps:

1. Select a partition on the Disk Map.
2. Select in the Main Menu: **Partition > Assign Drive Letter...**



There are other ways to start up this function, please consult the [Interface Overview](#) chapter to know more on the subject.

3. Specify a drive letter for the selected partition. Initially the program suggests some consistent value for this parameter. So you may just press the Yes button to confirm the operation.





However you can manually define the required letter by selecting it from the pull-down list of available drive letters.

4. The operation will be performed immediately after confirmation.

### *Remove Drive Letter*

In order to un-mount a partition you should take the following steps:

1. Select a partition on the Disk Map.
2. Select in the Main Menu: **Partition > Remove Drive Letter**.



There are other ways to start up this function, please consult the [Interface Overview](#) chapter to know more on the subject.

---

3. The operation will be performed immediately after confirmation.



**Modifying drive letter of the system partition will result in inability to boot the operating system.**

**After having processed partitions with installed software, some programs may not run properly.**

---

### *Defragment Partition*

Defragmentation is the process of rewriting parts of a file to contiguous sectors on a hard disk to increase the speed of access and retrieval. When files are updated, the computer tends to save these updates on the largest continuous space on the hard disk, which is often on a different sector than the other parts of the file. When files are thus fragmented, the computer must search the hard disk each time the file is opened to find all of the file's parts, which slows down response time.

The program provides the necessary tool for the defragmentation of NTFS and FAT partitions.

In order to start the operation you should take the following steps:

1. Select a partition on the Disk Map.
2. Select in the Main menu: **Partition > Defragment > Defragment Partition...**



There are other ways to start up this function, please consult the [Interface Overview](#)

---

---

**chapter to know more on the subject.**

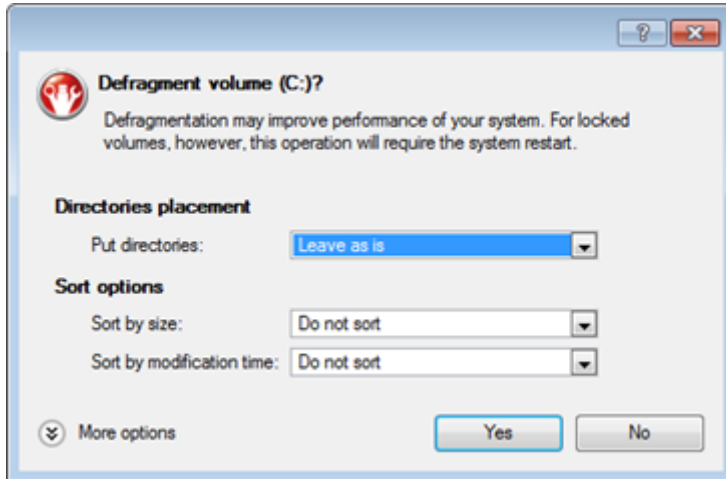

---

- Initially the program suggests some consistent values for all parameters. In most cases, you can just press the Yes button to confirm the operation.

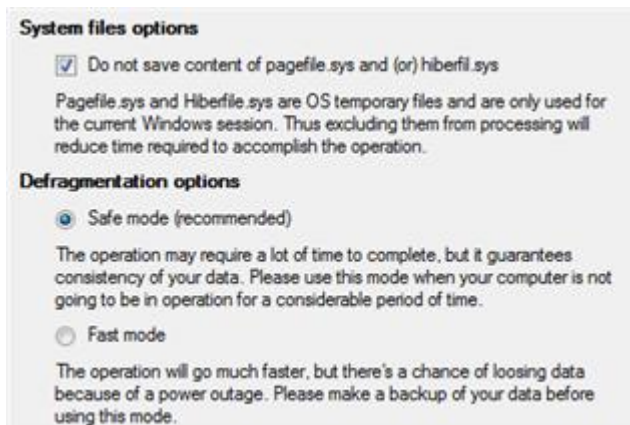

- **Directories Placement.** From the pull-down list select the way how to sort directories.
- **Sort by size.** Sort files according to their size.
- **Sort by time.** Sort files according to the last time of update.

In addition, there is the possibility to make further detailed settings (although the default values will do in most cases). To activate the advance mode, you need to click the More options button at the foot of the dialog page:



- **Skip auxiliary files.** Mark the option to ignore contents of the PAGEFILE.SYS and HIBERFIL.SYS system files. These files are used temporarily in the operating system.
- **Defragmentation Mode.** Select the preferable defragmentation mode.

- The operation will be performed immediately after confirmation.

**Available operation scenarios:**

- [Hard Disk Optimization](#)

## Defragment MFT

The MFT (Master File Table) is an NTFS system file that contains in-depth information on files, including size, time and date stamps, permissions, and data contents. In the course of time the MFT file can also be fragmented, thus slowing down the speed at which data is accessed.

The program enables to defragment the MFT file.

In order to start the operation you should take the following steps:

1. Select an NTFS partition on the Disk Map.
2. Select in the Main menu: **Partition > Defragment > Defragment MFT...**



There are other ways to start up this function, please consult the [Interface Overview](#) chapter to know more on the subject.

---

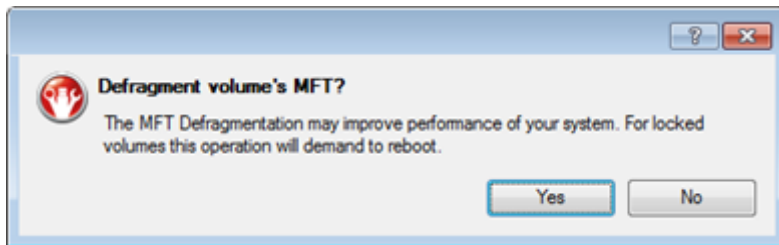

3. The operation will be performed immediately after confirmation.

## Compact MFT

The program enables to re-write MFT (Master File Table) in a more compact way to increase the access speed to files on NTFS partitions.

In order to start the operation you should take the following steps:

1. Select an NTFS partition on the Disk Map.
2. Select in the Main menu: **Partition > Defragment > Compact MFT...**



There are other ways to start up this function, please consult the [Interface Overview](#) chapter to know more on the subject.

---

3. Initially the program suggests some consistent values for all parameters. In most cases, you can just press the Yes button to confirm the operation.



- **Compact records.** Mark the option to re-write MFT records and shift them to the head of the table.
  - **Truncate MFT after compacting.** Mark the option to remove table rows emptied during the operation.
4. The operation will be performed immediately after confirmation.

### Downgrade NTFS Version

With our program you can decrease version of an existing NTFS partition. This feature can be particularly useful when, for instance, dealing with different versions of the Windows NT family operating systems.

In order to start the operation you should take the following steps:

1. Select a partition on the Disk Map.
2. Select in the Main menu: **Partition > Modify > Downgrade NTFS Version...**



There are other ways to start up this function, please consult the [Interface Overview](#) chapter to know more on the subject.

3. Decrease version of the selected NTFS partition by selecting the one you need from the pull-down list.

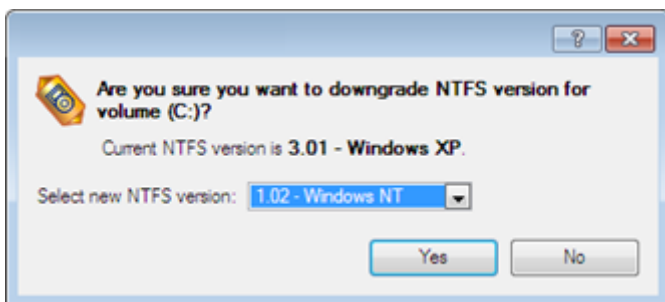

4. The operation will be performed immediately after confirmation.

### Change SID

SID - Security Identifier is a binary structure that is associated with some object in the system and is used to distinguish between user access privileges in workgroup local networks. By default, the SID Changer searches Windows installations and then changes SIDs in the found Windows instances to automatically generated random SID values.

To change SID of the desired Windows installation you should take the following steps:

1. Select a hard disk/partition on the Disk Map.
2. Select in the Main Menu: **Partition/Hard Disk > Modify > Change SID...**



There are other ways to start up this function, please consult the [Interface Overview](#) chapter to know more on the subject.

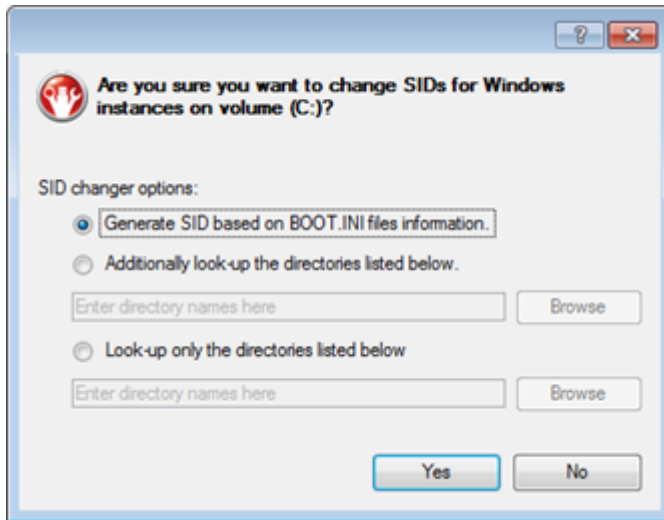

- By default, the utility searches for a BOOT.INI file to extract information on a Windows installation and then performs modifying of the found SID by an automatically generated random value. However you can manually set a directory to search for a Windows installation.



The SID changer utility can be applied only to NT and Win2k installations.

### Test Surface

The program enables to test surface of existing partitions and blocks of free space for bad or unstable sectors. If found any it automatically marks them unusable in the file system metadata, thus minimizing the risk of data loss.

In order to start the surface test you should take the following steps:

- Select a partition or a block of free space on the Disk Map.
- Select in the Main Menu: **Partition > Test Surface...**



There are other ways to start up this function, please consult the [Interface Overview](#) chapter to know more on the subject.

- From the pull-down list choose the level of the surface check.

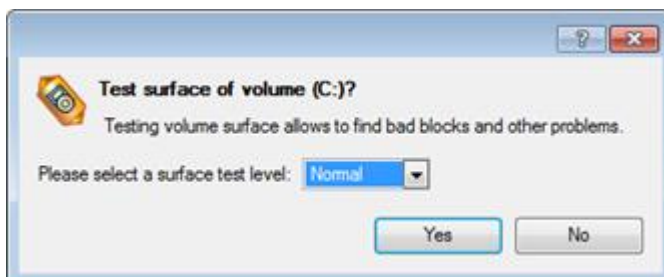

4. The operation will be performed immediately after confirmation.

### Check File System Integrity

The program allows you to check integrity of a file system. It can be used to detect possible file system errors before performing any operation on a partition.

To start the system integrity check you should take the following steps:

1. Select a partition on the Disk Map.
2. Select in the Main Menu: **Partition > Check File System Integrity**



There are other ways to start up this function, please consult the [Interface Overview](#) chapter to know more on the subject.

---



3. The operation will be performed immediately after confirmation.

### Edit/View Sectors

With the built-in Edit/View Sectors tool the program enables to view/edit sectors on existing partitions/hard disks providing the possibility to directly access and modify sectors, save and restore sectors from specified files, navigate through the system metadata, etc.

In order to edit/view sectors of a hard disk/partition you should take the following steps:

1. Select a hard disk/partition on the Disk Map.
2. Select in the Main Menu: **Partition/Hard Disk > Edit/View Sectors.**



There are other ways to start up this function, please consult the [Interface Overview](#) chapter to know more on the subject.

---

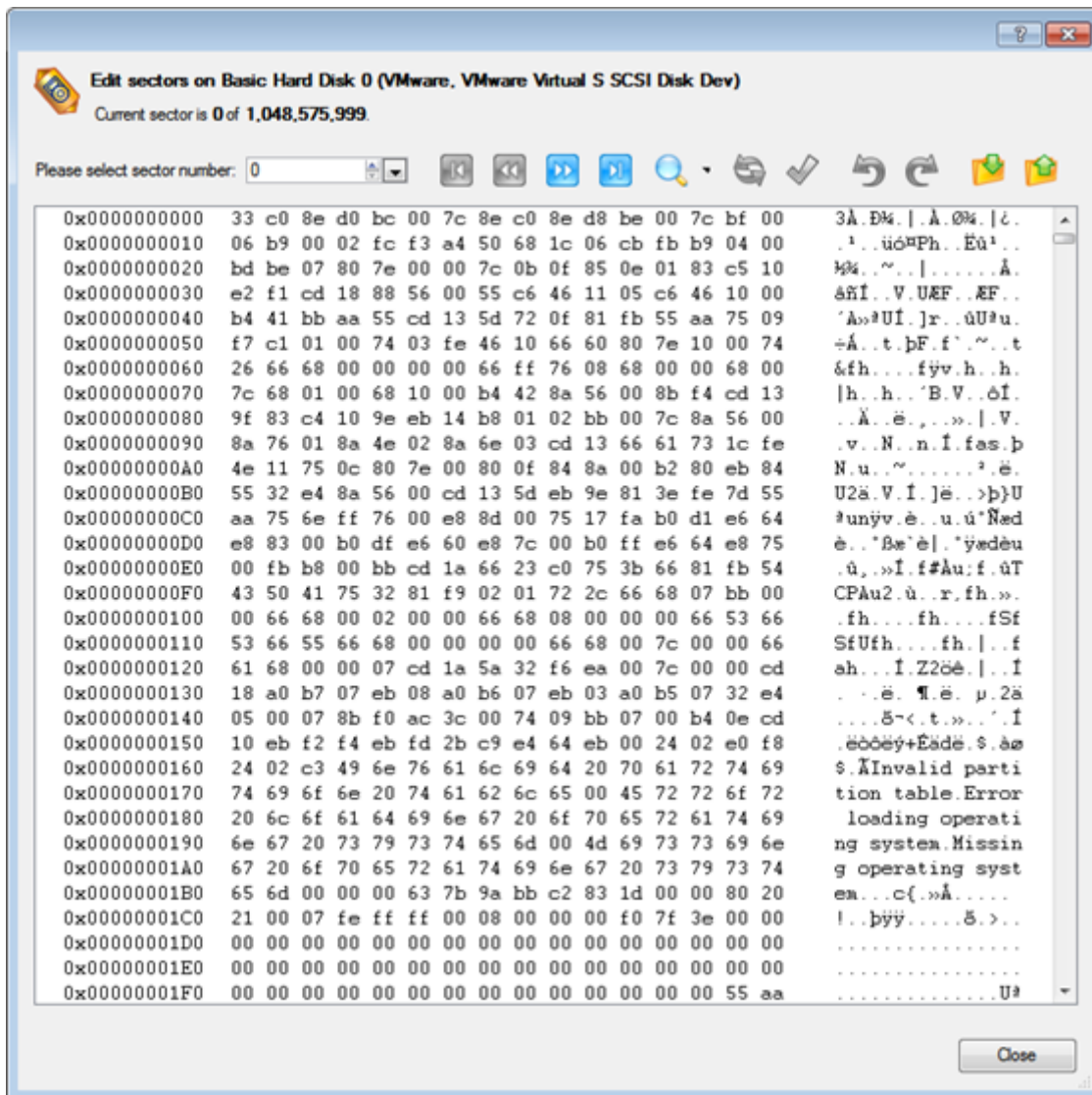

Careless use of the Edit Sectors function may result in the irreversible data corruption.

### Send Log Files

The program enables to simplify the procedure of sending support requests to the Paragon Support Team. In case of having difficulties with handling the program, you, with the help of this very function, can address the company support engineers and provide them with all the information they need such as the disk layout, performed operations, etc. in order to tackle the encountered problem. Information of that kind is stored in Log files.

In order to send log files to the Paragon Support Team you should take the following steps:

1. Call the Send Log Files dialog in the Main Menu: **Tools > Send Log Files**;



There are other ways to start up this function, please consult the [Interface Overview](#) chapter to know more on the subject.

2. Provide a customer name and a product serial number;

3. Give a detailed description on the encountered problem.

By clicking the Send button the built-in mail client will generate a template request with attached compressed log files and then send it to the Paragon Support Team.

### Log Files

Log files are simple textual files that can be opened by any text editor. There are several log files automatically generated by the program:

<b>Stubact.log</b>	Contains in-depth information on parameters and performance of all operations carried out by the program
<b>Pwlog.txt</b>	Besides brief overview on operations it also contains detailed information about the state of all hard disks
<b>Cdb.log</b>	Contains low-level information on the CD/DVD devices used in the system
<b>BioNTlog.txt</b>	It is an OS-dependent supplementary log file derived from Bioxx.dll. It may contain valuable information on Windows family operating systems

---

**Log files do not contain any confidential information on the operating system settings or the user documents.**



**The Send Log Files function is only available when outgoing mail server (SMTP) and the user e-mail address are properly set. To learn more about it please consult the [Settings Overview chapter](#).**

---

### View Logs

With a handy dialog you can study logs on any operation carried by the program. To make this job as easy as possible, all the information is structurally divided, besides there is the possibility to see the disk layout before and after an operation, what is very convenient.

In order to view logs on carried out operations select in the Main Menu: **Tools > View Log Files**



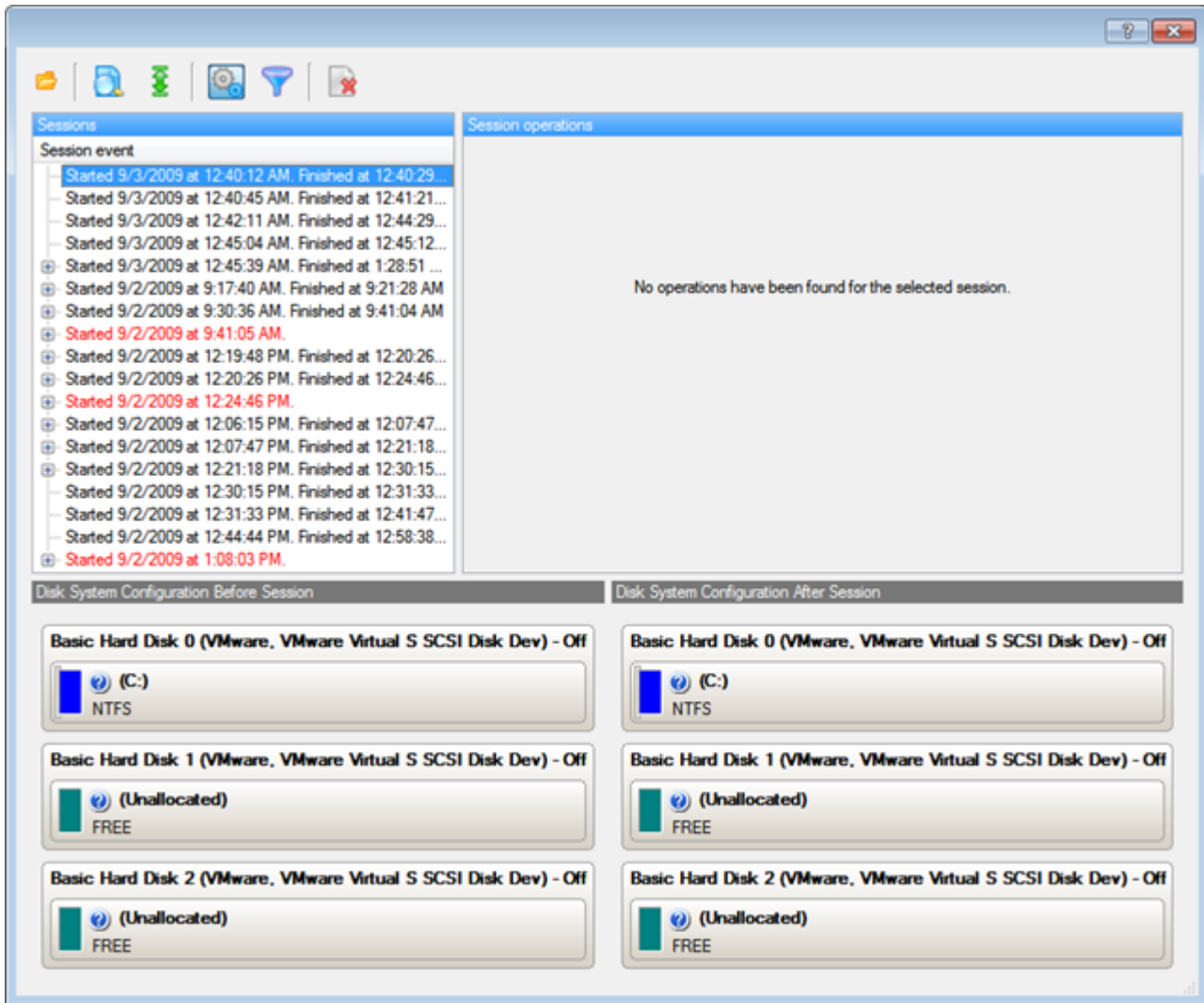

## Typical Scenarios

This chapter lists a number of the most frequently used scenarios that may be accomplished with the program. You can find here useful recommendations and descriptions of operations.

## Backup Scenarios

### Backing up a hard disk or partition to external media (CD/DVD)

To back up an entire hard disk or a separate partition and then burn the resulted image to CD/DVD, please do the following:

1. Click the **Back up a Disk or Partition** item of the Wizards menu.



There are other ways to start up this function, please consult the [Interface Overview](#) chapter to know more on the subject.

2. On the Wizard's Welcome page, click the Next button.
3. On the next page, mark the appropriate option opposite a hard disk's name or a partition's name depending on the chosen task.

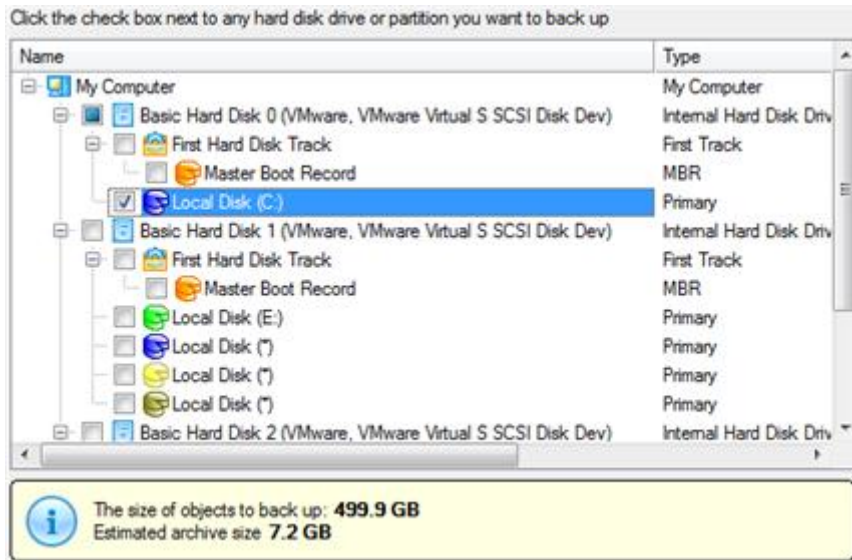

You've got the option to modify the default backup settings by marking the appropriate checkbox on this page.

- On the Backup Destination page, select the **Burn the data to CD or DVD** option.

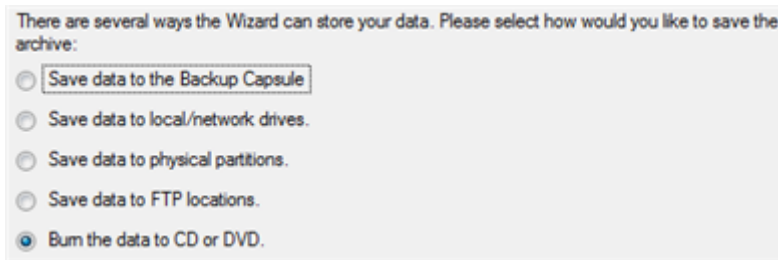

- Select a recordable device on the list of available CD/DVD devices and edit the archive name, if necessary.

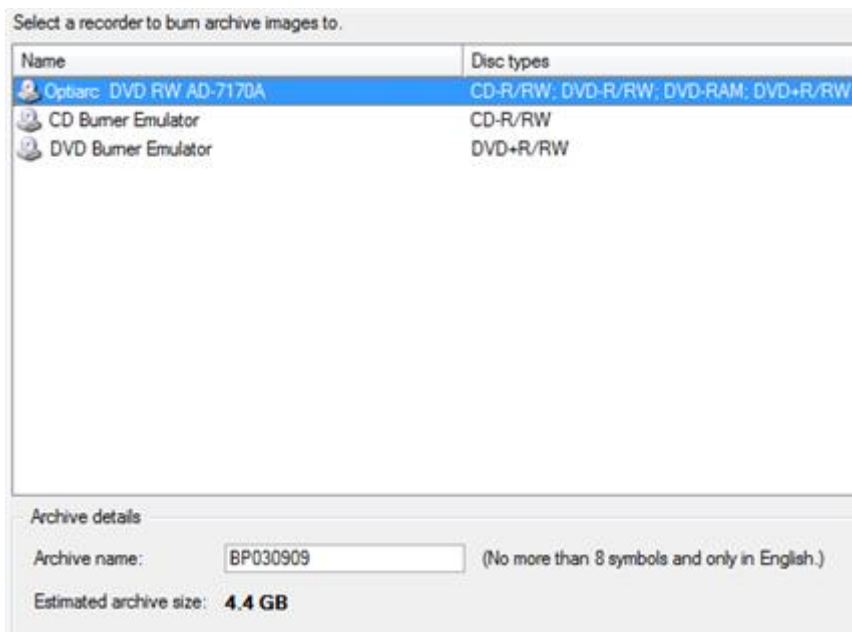



Please take into account the Estimated archive size value. It can give you a hint about the number of CD/DVD discs required for the operation.

6. Add comments to your backup describing its contents.

Please enter a short comment to describe the archive

 No comment

7. On the Backup Summary page review all parameters of the operation and modify them if necessary. Click the Next button to start the backup process.



This operation can also be accomplished with our recovery media.

### Backing up a hard disk or partition to a network drive

To back up an entire hard disk or a separate partition and then place the resulted image to a network share, please do the following:

1. Click the **Back up a Disk or Partition** item of the Wizards menu.



There are other ways to start up this function, please consult the [Interface Overview](#) chapter to know more on the subject.

2. On the Wizard's Welcome page, click the Next button.
3. On the next page, mark the appropriate option opposite a hard disk's name or a partition's name depending on the chosen task.

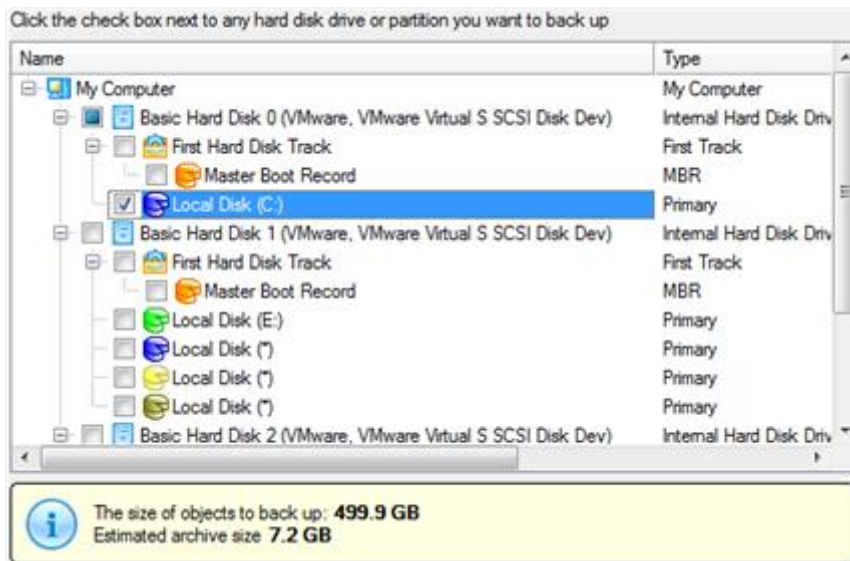

You've got the option to modify the default backup settings by marking the appropriate checkbox on this page.

4. On the Backup Destination page, select the **Save data to local/network drives** option.



5. Map a network disk to place your backup image to:

- Call the Map Network Drive dialog by clicking the appropriate button;

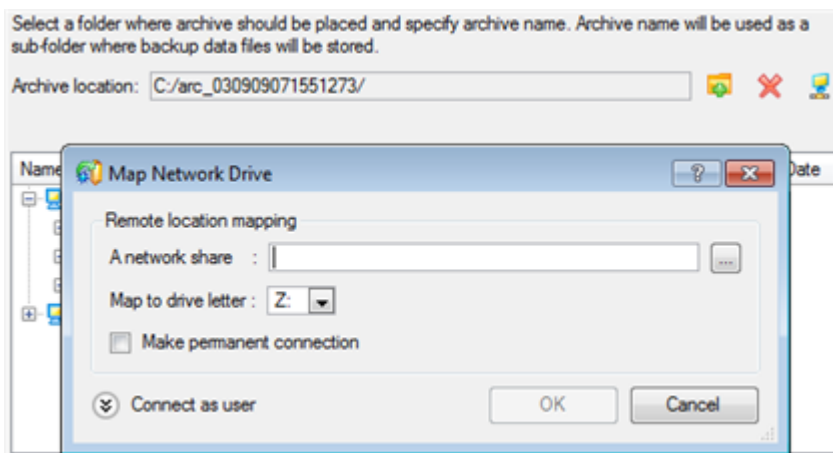

- Click the standard browse button [...] to browse for the required network share or manually enter a path to it;
- Define a letter from the pull-down list of available drive letters;
- Mark the checkbox to make this connection permanent. Otherwise it will only be available for the current Windows session;
- Click the Connect as user button at the foot of the dialog page to specify a user name and password to access the selected network share if necessary.

6. Edit the archive name if necessary.



**Please take into account values of the parameters Estimated archive size and Space available on backup destination - if the archive size exceeds the available space, another network drive needs to be selected.**

7. Add comments to your backup describing its contents.

Please enter a short comment to describe the archive

 No comment

- On the Backup Summary page review all parameters of the operation and modify them if necessary. Click the Next button to start the backup process.



This operation can also be accomplished with our recovery media.

### Backing up a dual boot Mac to an external USB drive

To back up a dual boot Mac (Mac OS X and Windows XP/Vista/7) and then place the resulted image to an external USB drive, please do the following:

- Start up the computer from our Linux/DOS recovery media.



[Recovery Media Builder](#) can help you prepare our recovery environment either on a CD/DVD disc or a thumb drive.

To automatically boot from the recovery media please make sure the on-board BIOS is set up to boot from CD/USB first.

- Connect an external USB drive to the computer.
- Restart the computer. It will be automatically started up into the Linux recovery environment (**Normal Mode**), since it's the only mode that provides support for Mac computers.
- In the Linux launch menu select **Partition Manager**.
- Launch the Backup Wizard by selecting in the Main Menu of the program: **Wizards > Backup Wizard**.

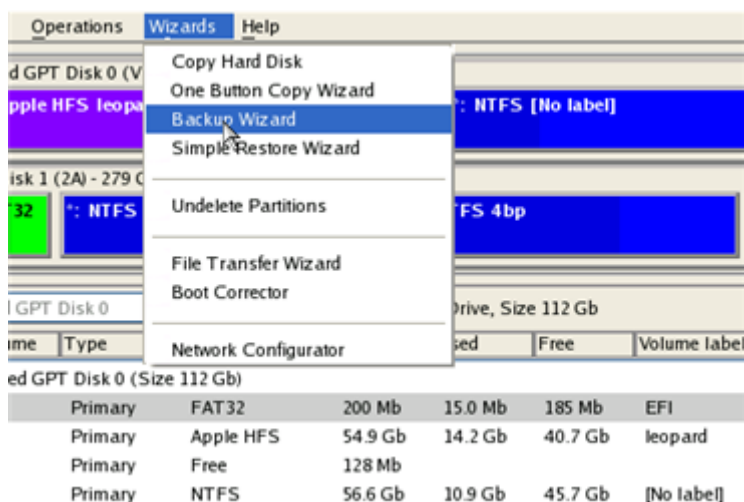

- On the Wizard's Welcome page, click the Next button.
- On the What to back up page, select your Mac hard disk.

N	Volume	Type	File System	Size	Used	Volume label	Active
Retained GPT Disk 0 (Size 112 Gb)							
1	*:	Primary	Apple HFS	54.9 Gb	14.2 Gb	leopard	No
3	*:	Primary	NTFS	56.6 Gb	10.9 Gb	[No label]	Yes

8. On the Backup Destination page, select the **Save data to any local drive or a network share** option.

Please select how would you like to save the archive:

- Save data to any local drives or a network share**  
 Choose this option if you want to save your data to local mounted or physical partition, to USB or FireWare external drives and to a mounted network share. You will be prompted to choose a location you want to save the archive to.
- Burn data to CD/DVD**  
 Choose this option if you want the Wizard to burn the archive to CD or DVD. You will be prompted to choose a CD or DVD RW drive.

9. Select an external USB drive as a backup destination.

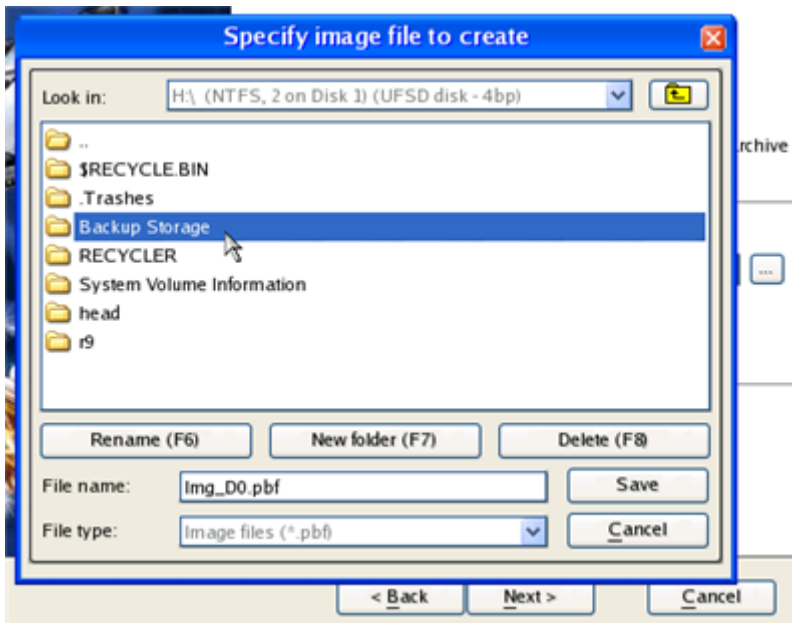

10. Edit the archive name if necessary.

**Backup destination**

Archive name:  
 ...

Space available on destination: **34.8 Gb**

Approximate archive size: **17.5 Gb**



Please take into account values of the parameters **Estimated archive size** and **Space available on backup destination** - if the archive size exceeds the available space, another drive needs to be selected.

11. Add comments to your backup describing its contents.

Archive text comment

Please enter backup comments to describe the archive:

Archive lmg\_D0.pbf, created: 2008.06.05 13:42:39

- On the Backup Summary page review all parameters of the operation and modify them if necessary. Click the Next button to start the backup process.



This operation can also be accomplished under Windows.

---

## Recovery Scenarios

### Fixing MBR after a boot virus attack

Let's assume that the MBR (Master Boot Record) of your hard disk has been corrupted as a result of a boot virus attack, thus your system fails to boot.

To fix the MBR of your hard disk, please do the following:

- Start up the computer from our Linux/DOS recovery media.



[Recovery Media Builder](#) can help you prepare our recovery environment either on a CD/DVD disc or a thumb drive.

To automatically boot from the recovery media please make sure the on-board BIOS is set up to boot from CD/USB first.

---

- In the boot menu select **Normal Mode** to use the Linux recovery environment (more preferable) or **Safe Mode** to use the PTS DOS recovery environment (in case you've got problems with Linux). Moreover you've got the option to boot into the **Low-Graphics Safe Mode** (PTS DOS safe mode) to cope with a serious hardware incompatibility. In this case, only the minimal set of drivers will be included, like hard disk, monitor, and keyboard drivers. This mode has simple graphics and a simple menu.



By default the Normal Mode will be automatically initiated after a 10 second idle period.

---

- In the Linux launch menu select Boot Corrector. You can find it in PTS DOS as well.
- On the Wizard's Welcome page, select the **Correct the Master Boot Record (MBR)** option.

Please choose the operation:

Search for Windows installations to correct

Correct the Master Boot Record (MBR)

Correct the partition boot record

Modify partition parameters

Correct boot parameters (boot.ini, BCD)

To begin, click Next.

- On the next page choose the required hard disk from the pull-down list (if several) and then select the **Update the MBR executable code** option.

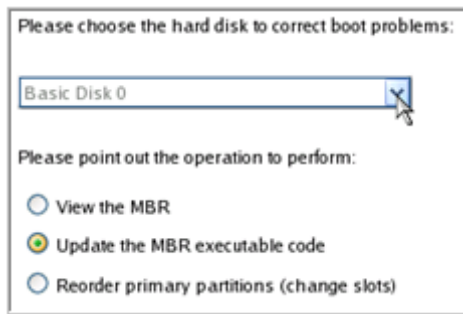

- Confirm the operation.

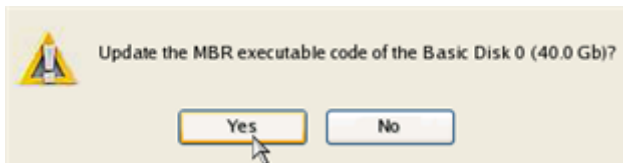

- After the operation is completed click the Report button to see a well informative summary page. The program also enables to store the resulted report. To do that, just press the Save button and choose the exact location in the opened dialog.

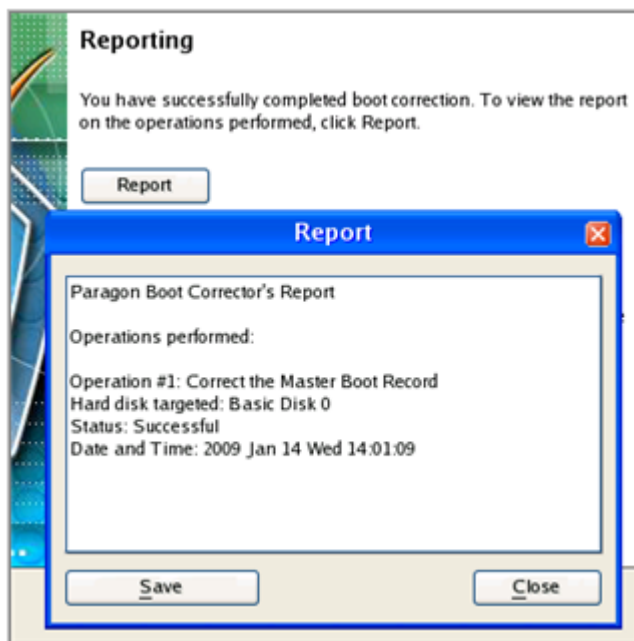

- Click the Finish button to close Boot Corrector.
- Reboot the computer.

### Correcting BCD (Boot Configuration Data)

To automatically correct Windows BCD, please do the following:

- Start up the computer from our WinPE recovery media.



[Recovery Media Builder](#) can help you prepare our recovery environment either on a CD/DVD disc or a thumb drive.

To automatically boot from the recovery media please make sure the on-board BIOS is set

---



---

**up to boot from CD/USB first.**

---

2. Launch **Boot Corrector**.
3. On the Wizard's Welcome page, click the Next button.
4. Select **Correct boot parameters...** to let the wizard fix BCD in all found Windows installations.



5. The wizard will ask you to confirm the operation. Apply the changes to complete.

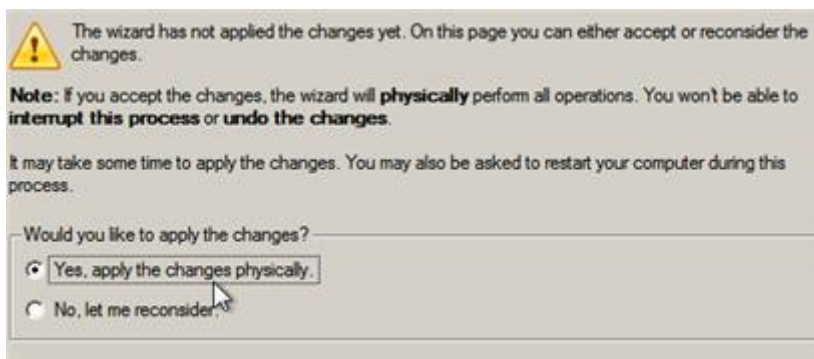

After completing the operation close the wizard, and then reboot the computer.

### Fixing Windows startup ability

Let's assume that due to an unknown reason your Windows fails to complete the startup procedure. At first everything seems quite OK, you can see the standard startup messages on the screen, but at some moment it hangs up.

To fix your Windows startup ability, please do the following:

1. Start up the computer from our Linux/DOS recovery media.



**[Recovery Media Builder](#) can help you prepare our recovery environment either on a CD/DVD disc or a thumb drive.**

**To automatically boot from the recovery media please make sure the on-board BIOS is set up to boot from CD/USB first.**

---

2. In the boot menu select **Normal Mode** to use the Linux recovery environment (more preferable) or **Safe Mode** to use the PTS DOS recovery environment (in case you've got problems with Linux). Moreover you've got the option to boot into the **Low-Graphics Safe Mode** (PTS DOS safe mode) to cope with a serious hardware

incompatibility. In this case, only the minimal set of drivers will be included, like hard disk, monitor, and keyboard drivers. This mode has simple graphics and a simple menu.



**By default the Normal Mode will be automatically initiated after a 10 second idle period.**

3. In the Linux launch menu select Boot Corrector. You can find it in PTS DOS as well.
4. On the Wizard's Welcome page, select the **Search for Windows installations to correct** option.

Please choose the operation:

- Search for Windows installations to correct
- Correct the Master Boot Record (MBR)
- Correct the partition boot record
- Modify partition parameters
- Correct boot parameters (boot.ini, BCD)

To begin, click Next.

5. On the next page choose the required Windows installation from the list of found installations (if several), then select the **Edit the Boot.ini file** option. If you're not sure which installation you need, please use the Properties button to get more info on the selected item.

**Correct Windows installations**

Program has searched for valid Windows installations on your computer. The results of the search you can see below. Status S refers to a system partition (you can edit the Boot.ini file), B - a boot partition (you can correct the System Registry).

N	Partition	Status	System root	Type
1	Disk 0, Partition 0	S+B	WINDOWS	WinXP

For the highlighted Windows installation, please point out the operation to perform:

Correct drive letters in the System Registry

Edit the Boot.ini file

Correct the partition boot record

Adjust OS to boot on new hardware

To continue, click Next.

6. Examine the file – maybe that's where the problem is. If it contains a mistake, correct it by using the appropriate buttons.

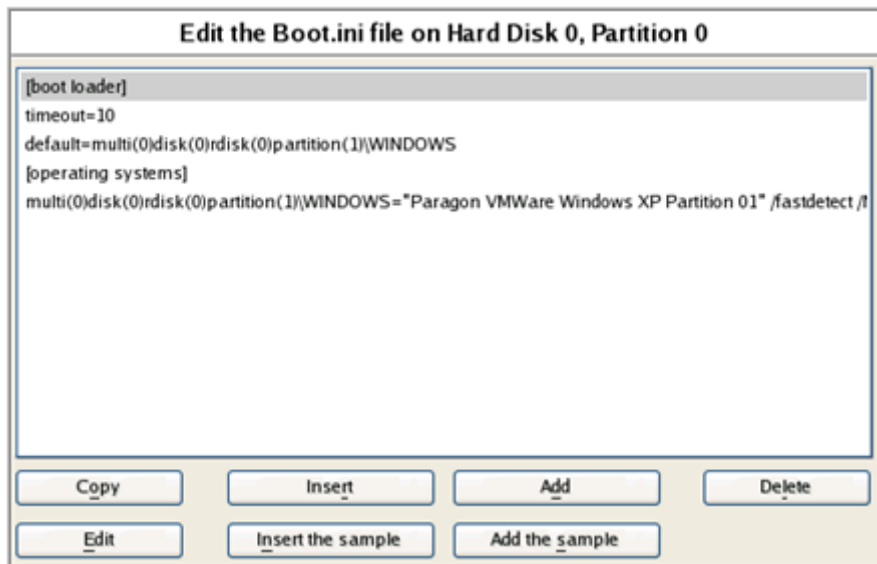

7. If the Boot.ini file does not contain any mistake, please return to the Correct Windows Installations page to correct drive letters in the Windows System Registry.

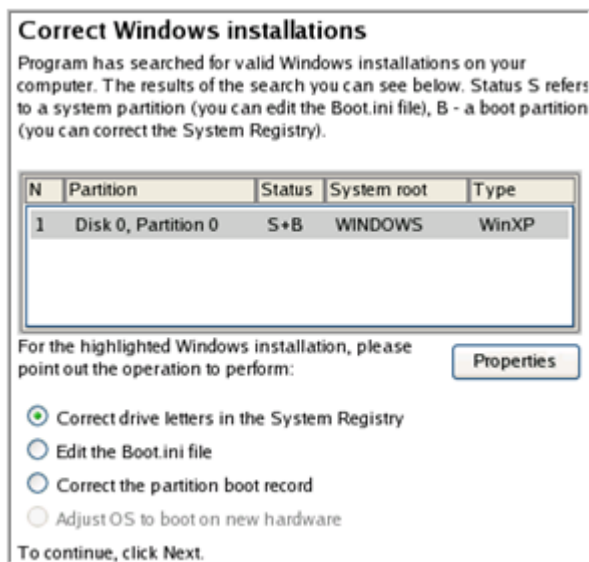

8. On the next page choose a hard disk from the pull-down list (if several), then the required partition. If you're not sure which installation you need, please use the Properties button to get more info on the selected item.

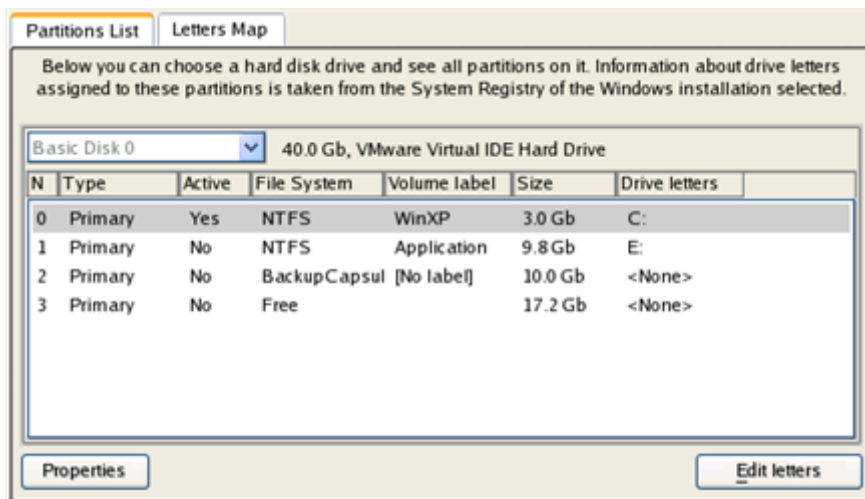

- Click the Edit Letters button to correct an existing drive letter or assign a new one in the Windows System Registry.

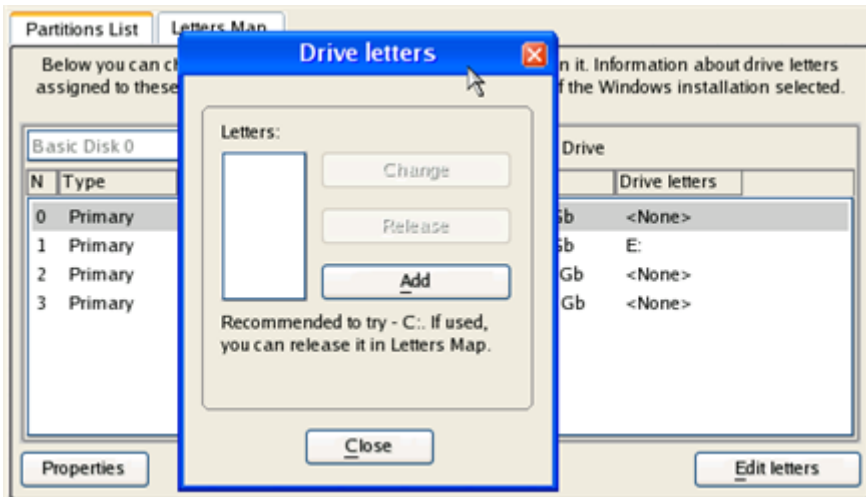

- Once you've assigned the appropriate drive letter, close the dialog, then click the Apply button.
- Confirm the operation.



- After the operation is completed click the Report button to see a well informative summary page. The program also enables to store the resulted report. To do that, just press the Save button and choose the exact location in the opened dialog.

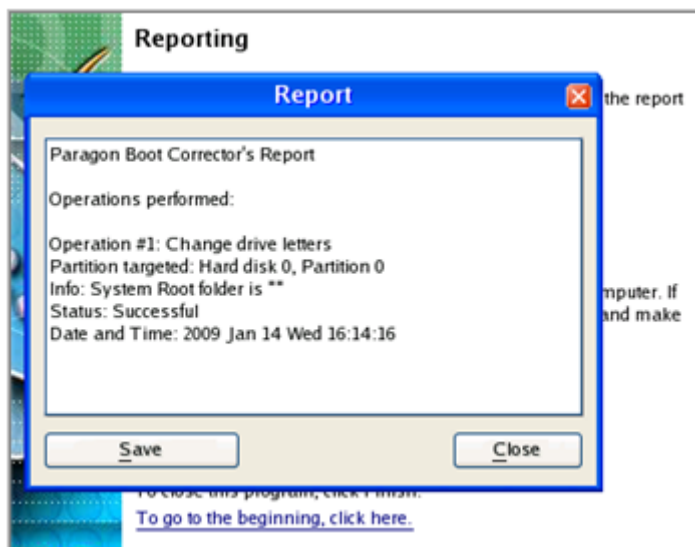

- Click the Finish button to close Boot Corrector.
- Reboot the computer.

### Restoring a system partition from external media (CD/DVD)

Let's assume that your computer fails to boot because of a virus attack or corruption of some system critical files. But you've got a backup of your system partition on a bootable DVD disc. That's just enough to easily get your system back on track again.

To restore your system partition from a backup image located on CD/DVD when the current OS is down, please do the following:

1. Insert a CD/DVD disc containing the previously prepared backup image into a CD/DVD drive (the BIOS must be enabled to boot the system from the CD/DVD device).



**This scenario implies that you have got a bootable archive on your CD/DVD.**

**In case the backup image is stored on several CD/DVD disks, please insert the first one.**

---

2. Restart the computer.
3. In the boot menu select **Normal Mode** to use the Linux recovery environment (more preferable) or **Safe Mode** to use the PTS DOS recovery environment (in case you've got problems with Linux). Moreover you've got the option to boot into the **Low-Graphics Safe Mode** (PTS DOS safe mode) to cope with a serious hardware incompatibility. In this case, only the minimal set of drivers will be included, like hard disk, monitor, and keyboard drivers. This mode has simple graphics and a simple menu.



**By default the Normal Mode will be automatically initiated after a 10 second idle period.**

---

4. In the PTS DOS launch menu select the Simple Restore Wizard. You can find the same wizard in Linux as well.
5. On the Wizard's Welcome page, click the Next button.
6. On the What to Restore page, you can see a list of available images (if several). Most likely the required archive will be there too. If not, click the standard browse button [...] to find it. When you find your image, double click on it to proceed.

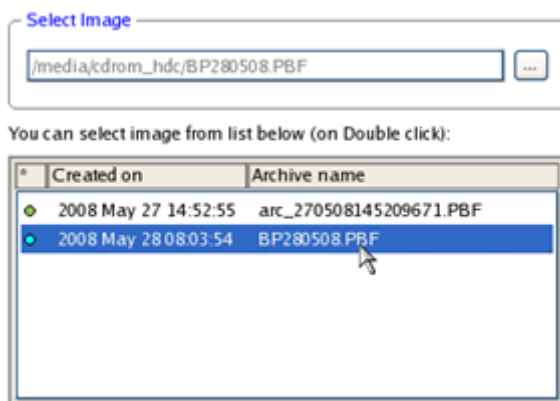

7. On the Image Properties page, make sure that you select the correct image by viewing the provided information about the archive.

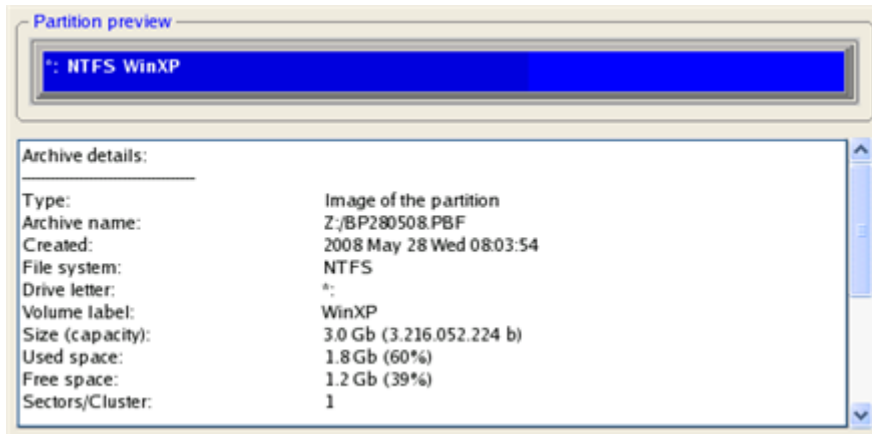

8. On the next page specify a hard disk, then one of its partitions to restore the image to (if several in your computer). By default, the program offers to restore the archive exactly where it belongs. That's what we actually need.

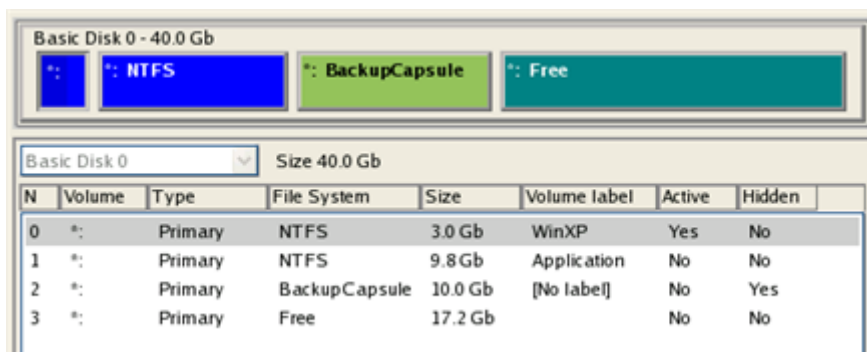

**All contents on the partition selected for restoring purposes will be deleted during the operation.**

9. On the Partition Start and Size page you can change size of the partition and its location if necessary.

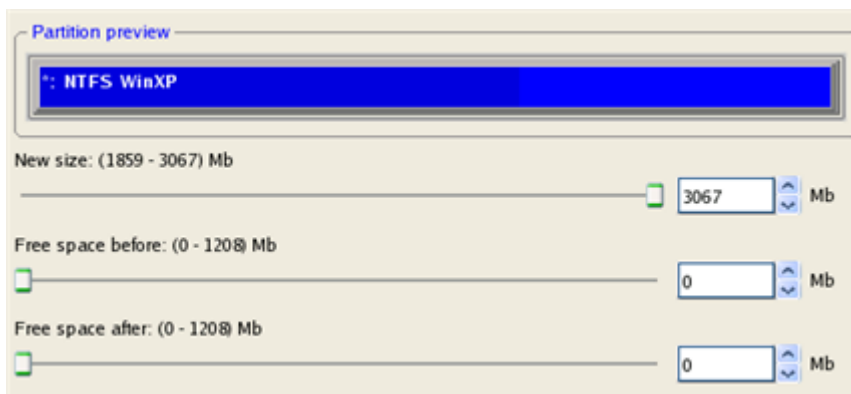

10. On the Restore Summary page you can see your hard disk layout before and after the operation. Click the Next button to initiate the restore process.

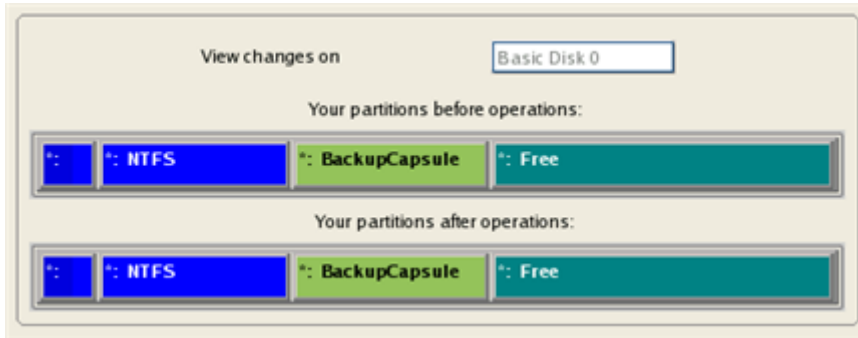

11. In the Progress window you can see in real-time a detailed report on all actions carried out by the program.

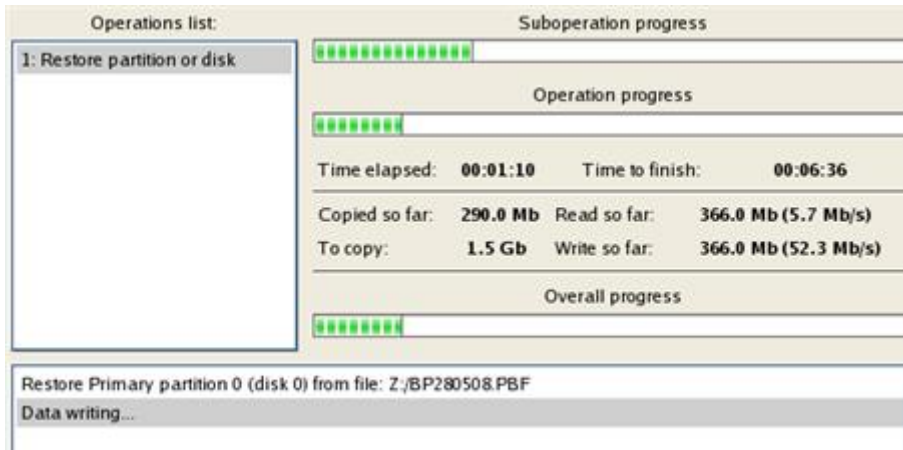

12. After completing the operation close the wizard, and then reboot the computer.



To make Windows bootable on different hardware, please additionally complete the [P2P Adjust OS Wizard](#).

### Restoring a system partition from a network drive

Let's assume that your computer fails to boot because of a virus attack or corruption of some system critical files. But you've got a backup of your hard disk on a remote backup server. That's just enough to easily get your system back on track again.

To restore your system partition from a backup image located on a network drive, please do the following:

1. Start up the computer from our WinPE recovery media.



[Recovery Media Builder](#) can help you prepare our recovery environment either on a CD/DVD disc or a thumb drive.

To automatically boot from the recovery media please make sure the on-board BIOS is set up to boot from CD/USB first.

2. Once you accept the agreement, you will see the Universal Application Launcher. Select the Restore Wizard.
3. On the Restore Wizard's Welcome page, click the Next button.
4. On the Browse for Archive page you need to specify the required backup image. So you should take the following steps to do that:

- Select **Network** as a backup destination;

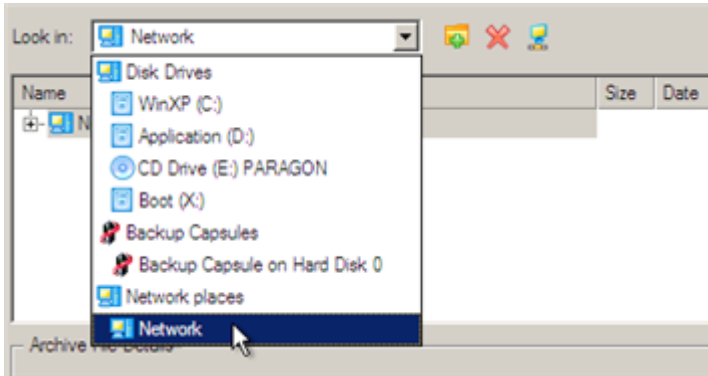

- Map a network disk where your archives are placed:
  - Call the Map Network Drive dialog by clicking the appropriate button;

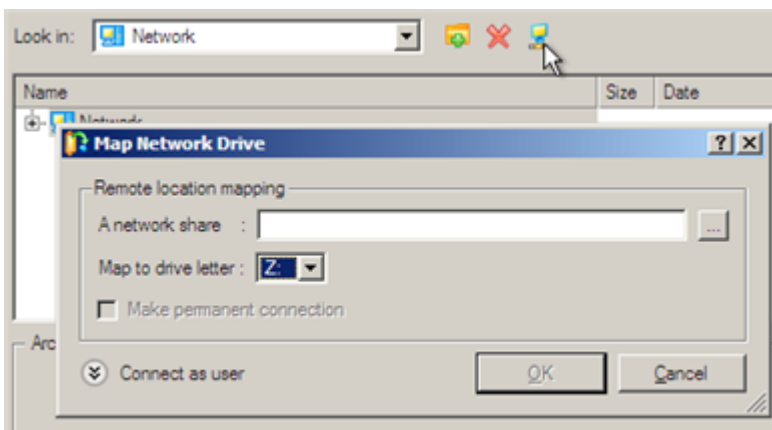

- Click the standard browse button [...] to browse for the required network share or manually enter a path to it;
- Define a letter from the pull-down list of available drive letters;
- Click the Connect as user button at the foot of the dialog page to specify a user name and password to access the selected network share if necessary.



**You can also map a network disk with Network Configurator.**

- Choose the required archive in the browser-like window. The Archive File Details section displays a short description of the selected image.



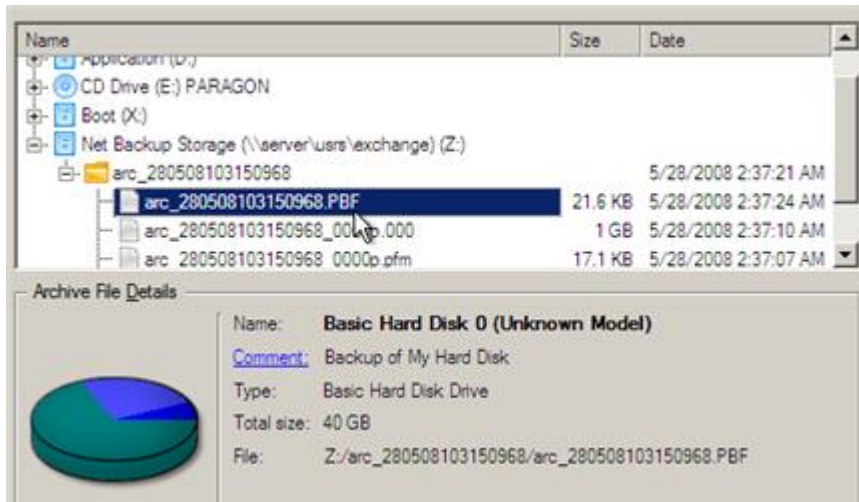

5. The What to Restore page displays detailed information about the contents of the archive. Select the required item to restore. In our case it is the first partition of the disk.

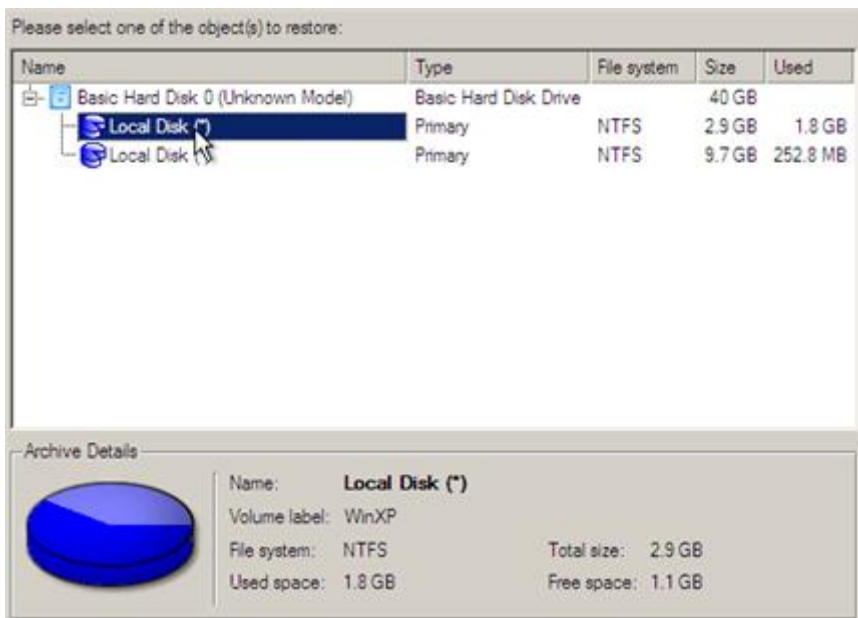

6. On the Where to Restore page specify a hard disk, then one of its partitions to restore the image to (if several in your computer). By default, the program offers to restore the archive exactly where it belongs. That's what we actually need.



**All contents on the partition selected for restoring purposes will be deleted during the operation.**

- On the Restore Results page you can see the resulted disk layout. Besides there's the possibility to change size of the partition and its location if necessary as well as assign a particular drive letter.



- On the next page of the wizard confirm the operation by selecting the appropriate option.

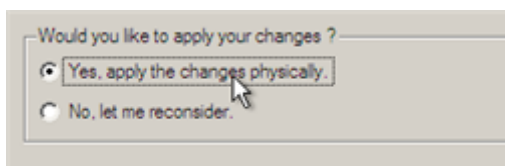

- In the Progress window you can see in real-time a detailed report on all actions carried out by the program. Mark the checkbox at the bottom of the window to automatically switch off the computer on the successful accomplishment of the restore operation.
- After completing the operation close the wizard, and then reboot the computer.



To make Windows bootable on different hardware, please additionally complete the [P2P Adjust OS Wizard](#).

---

### Restoring a system partition from a local drive

Let's assume that your operating system gives trouble after having installed brand new software. But you've got a backup of the system partition on a local disk. That's just enough to easily roll it back to the point when run smoothly.

To restore your system partition from a backup image located on a local disk, please do the following:

- Click the **Restore** item of the Wizards menu.



There are other ways to start up this function, please consult the [Interface Overview](#) chapter to know more on the subject.

---

- On the Restore Wizard's Welcome page, click the Next button.
- On the Browse for Archive page, specify the required archive:
  - By clicking the **Switch to Archive List View** link, you can see a list of images contained in the Archive Database (if any).

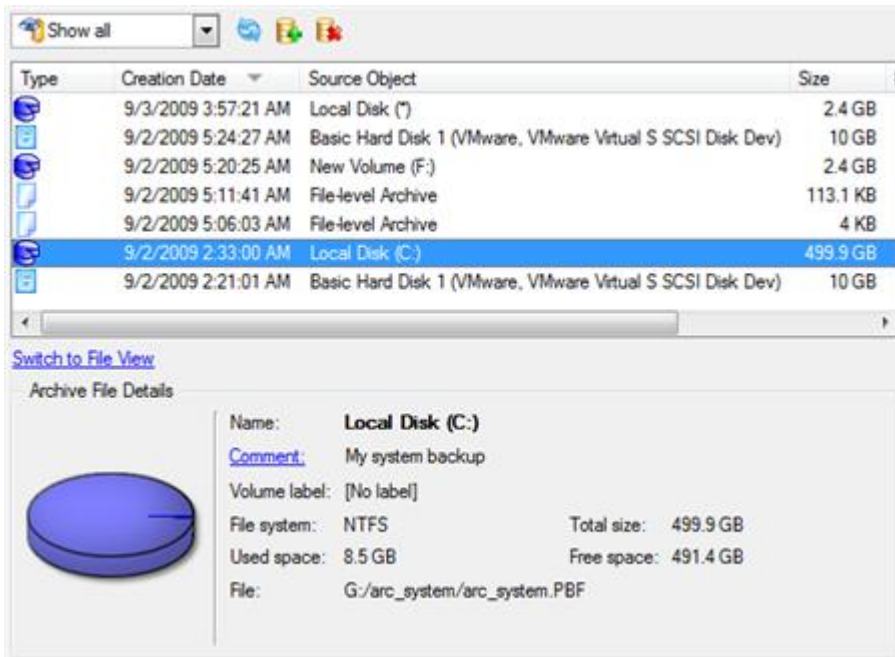

To get a clear-cut picture on properties of the required image, just click on it and the section below will (i.e. Archive File Details) display a short description.



To know more on the subject, please consult the [Viewing Image Properties](#) chapter.

- By clicking the **Switch to File View** link, you can find the required image in the browser-like window. The section below (i.e. Archive File Details) will also display a short description of the selected image.

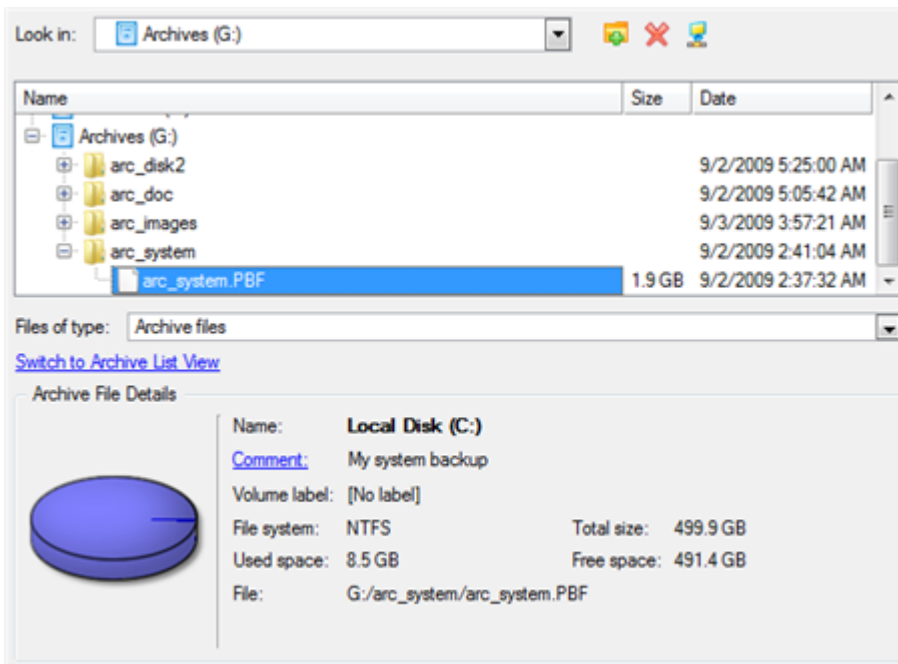

To know more on the subject, please consult the [Viewing Image Properties](#) chapter.

4. On the Where to Restore page specify a hard disk, then one of its partitions to restore the image to (if several in your computer). By default, the program offers to restore the archive exactly where it belongs. That's what we actually need.

Please select a place you would like to restore the archive to. Note that if you select an existing hard disk or partition, its content will be **deleted** and replaced with the one from the archive.

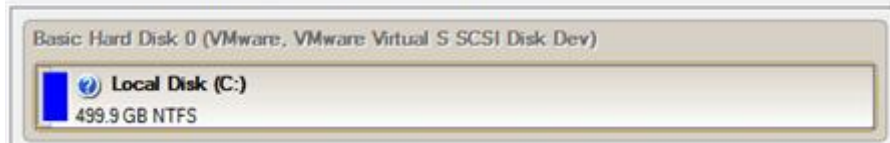

**All contents on the partition selected for restoring purposes will be deleted during the operation.**

5. On the Restore Results page you can see the resulted disk layout. Besides there's the possibility to change size of the partition and its location if necessary as well as assign a particular drive letter.

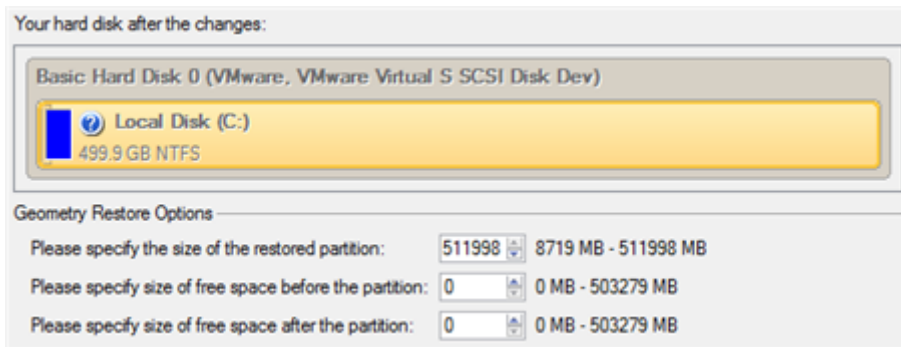

6. Complete the wizard and then apply the pending changes.

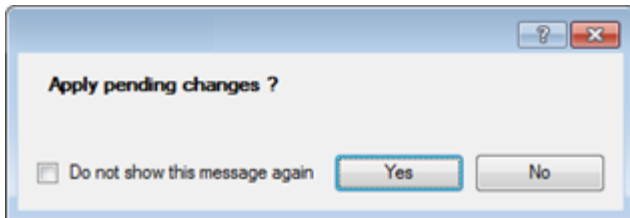

7. The program will require the system restart to accomplish the operation in a special boot-up mode. Click the appropriate button to agree.



8. In the Progress window you can see in real-time a detailed report on all actions carried out by the program. After completing the operation the program will automatically reboot the computer.



**This operation can also be accomplished with our recovery media.**

To make Windows bootable on different hardware, please additionally complete the [P2P Adjust OS Wizard](#).

### Restoring a dual boot Mac from an external USB drive

Let's assume that your Mac fails to boot because of a hard disk malfunction. But you've got a backup of your hard disk on an external USB drive. Just replace the failed disk with a new one and carry out a bare metal restore.

To restore a dual boot Mac from a backup image located on an external USB drive, please do the following:

1. Start up the computer from our Linux/DOS recovery media.



[Recovery Media Builder](#) can help you prepare our recovery environment either on a CD/DVD disc or a thumb drive.

To automatically boot from the recovery media please make sure the on-board BIOS is set up to boot from CD/USB first.

2. Connect an external USB drive to the computer.
3. Restart the computer.
4. In the boot menu select **Normal Mode** to use the Linux recovery environment, since it's the only mode that enables to work with USB devices.



By default the Normal Mode will be automatically initiated after a 10 second idle period.

5. In the Linux launch menu select the Simple Restore Wizard.
6. On the Wizard's Welcome page, click the Next button.
7. On the What to Restore page, click the standard browse button [...] to find the required archive. When done, double click on it to select.

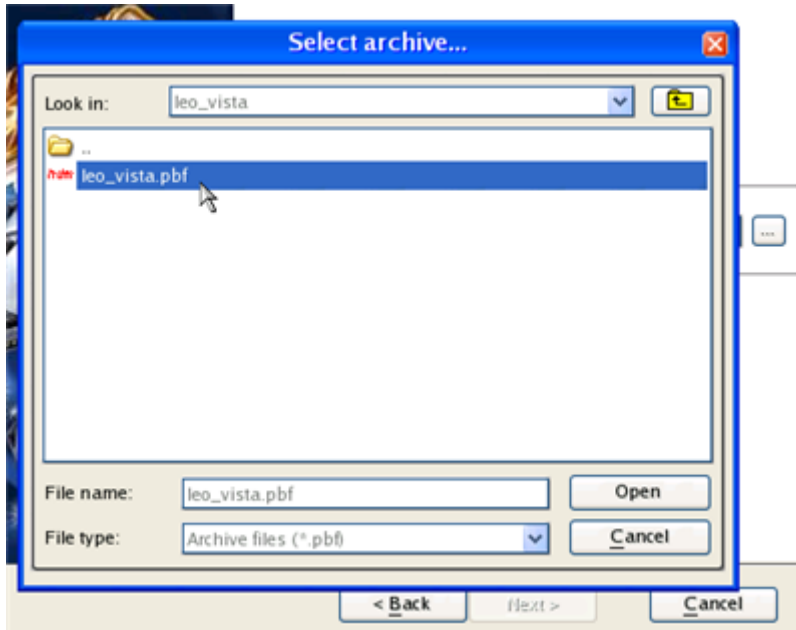

8. On the Image Properties page, make sure that you select the correct image by viewing the provided information about the archive.

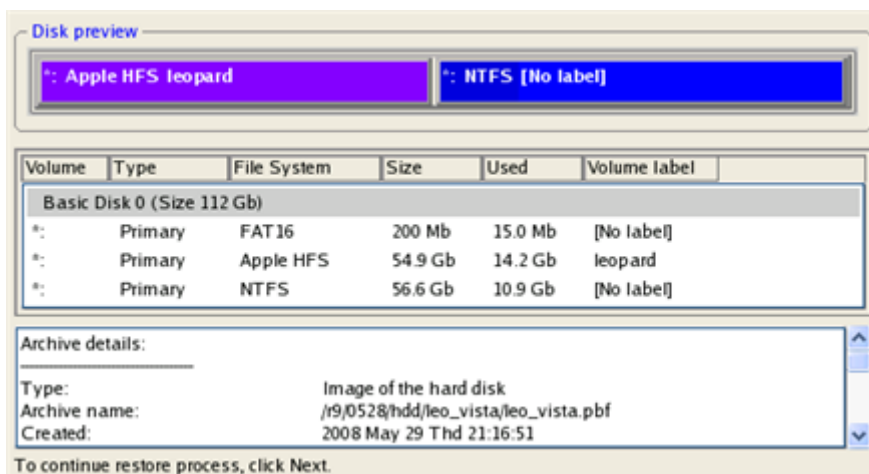

9. On the next page specify a hard disk to restore the image to.

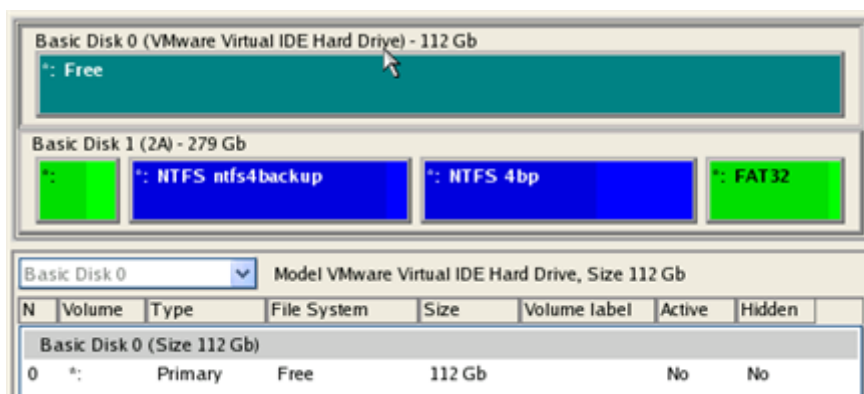



All contents on disk selected for restoring purposes will be deleted during the operation.

10. On the Restore Summary page you can see your hard disk layout before and after the operation. Click the Next button to initiate the restore process.

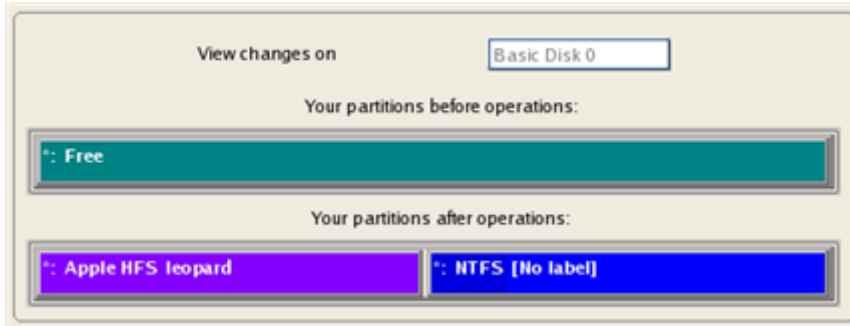

11. In the Progress window you can see in real-time a detailed report on all actions carried out by the program.

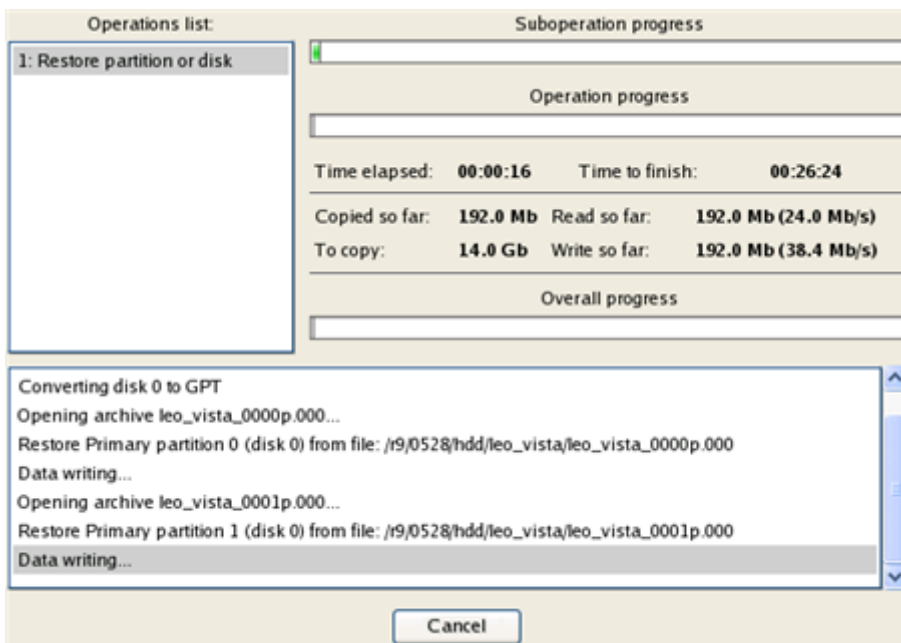

12. After completing the operation close the wizard, and then reboot the computer.

### Copying of data from the corrupted system disk to another hard disk

To retrieve valuable information from your hard disk and copy it to another hard disk when the system fails to boot, please do the following:

1. Connect the second hard disk to the computer.
2. Start up the computer from our Linux/DOS recovery media.



[Recovery Media Builder](#) can help you prepare our recovery environment either on a CD/DVD disc or a thumb drive.

To automatically boot from the recovery media please make sure the on-board BIOS is set up to boot from CD/USB first.

- In the boot menu select **Normal Mode** to use the Linux recovery environment (more preferable) or **Safe Mode** to use the PTS DOS recovery environment (in case you've got problems with Linux). Moreover you've got the option to boot into the **Low-Graphics Safe Mode** (PTS DOS safe mode) to cope with a serious hardware incompatibility. In this case, only the minimal set of drivers will be included, like hard disk, monitor, and keyboard drivers. This mode has simple graphics and a simple menu.



**By default the Normal Mode will be automatically initiated after a 10 second idle period.**

- In the Linux launch menu select the File Transfer Wizard. You can find the same wizard in PTS DOS as well.
- On the Wizard's Welcome page, click the Next button.
- Select a disk where the files you need are stored from the pull-down list in the right pane of the page.

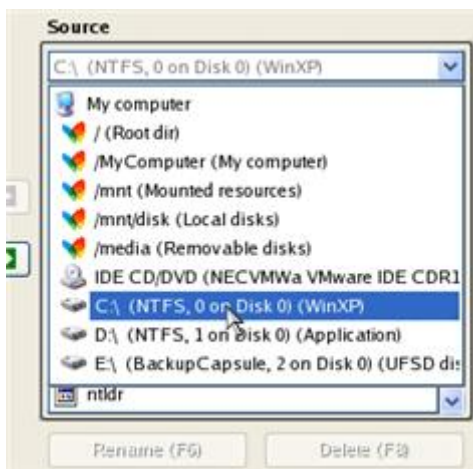

- Select files you want to copy and place them to Clipboard by pressing the left arrow-button.

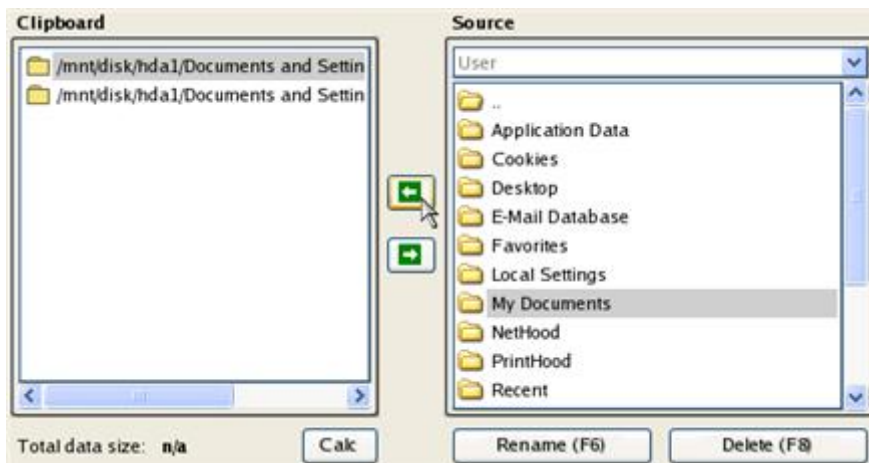

Click the Calc button to estimate the resulted data size.

- On the Select Destination Type, choose the way the data will be stored. Select the **Save data to any local drive or a network share** item.



Please select how would you like to save the data:

- Save data to any local drives or a network share**  
Choose this option if you want to save your data to local mounted or physical partition, to USB or FireWare external drives and to a mounted network share. You will be prompted to choose a location you want to save the archive to.
- Burn data to CD/DVD**  
Choose this option if you want the Wizard to burn the data to CD or DVD. You will be prompted to choose a CD or DVD RW drive.

9. On the Select Destination Path page, select a hard disk to copy the data to by pressing the standard browse button [...].

10. On the Transfer Summary page check all parameters of the operation. Click the Next button to accomplish the operation.
11. In the Progress window you can see in real-time a detailed report on all actions carried out by the program.

12. After the operation is completed, close the wizard by pressing the appropriate button.
13. Turn off the computer.



**This operation can also be accomplished with our recovery media.**

---

### Burning of data from the corrupted system disk to CD/DVD

To retrieve valuable information from your hard disk and burn it to CD/DVD when the system fails to boot, please do the following:

1. Start up the computer from our Linux/DOS recovery media.



**Recovery Media Builder** can help you prepare our recovery environment either on a CD/DVD disc or a thumb drive.

To automatically boot from the recovery media please make sure the on-board BIOS is set up to boot from CD/USB first.

- In the boot menu select **Normal Mode** to use the Linux recovery environment, since it's the only mode that enables to burn CD/DVD discs.



By default the Normal Mode will be automatically initiated after a 10 second idle period.

- In the Linux launch menu select the File Transfer Wizard. You can find the same wizard in PTS DOS as well.
- On the Wizard's Welcome page, click the Next button.
- Select a disk where the files you need are stored from the pull-down list in the right pane of the page.



- Select files you want to copy and place them to Clipboard by pressing the left arrow-button.

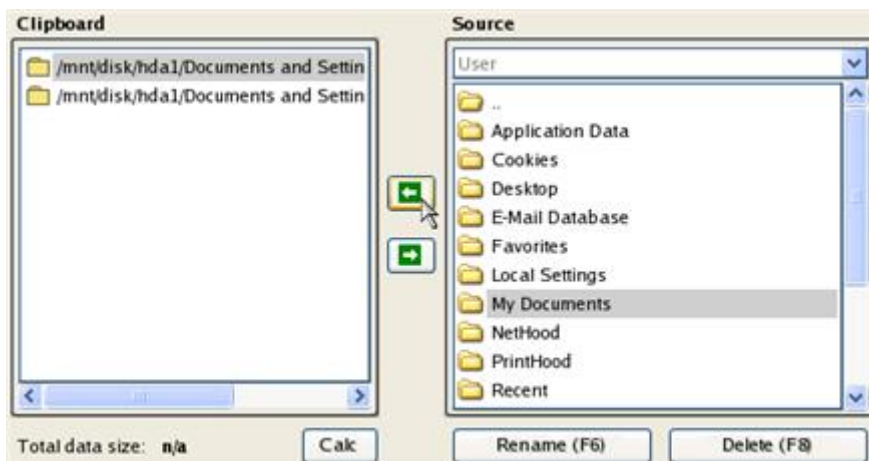

Click the Calc button to estimate the resulted data size.

- On the Select Destination Type, choose the way the data will be stored. Select the **Burn data to CD/DVD** item.

Please select how would you like to save the data:

- Save data to any local drives or a network share**  
Choose this option if you want to save your data to local mounted or physical partition, to USB or FireWare external drives and to a mounted network share. You will be prompted to choose a location you want to save the archive to.
- Burn data to CD/DVD**  
Choose this option if you want the Wizard to burn the data to CD or DVD. You will be prompted to choose a CD or DVD RW drive.

8. On the Choose a Recorder page, select a recorder from the list of available devices and then set a volume label by entering it in the appropriate field.

Select a recorder to burn data to:

Vendor	Product	Type
Optiarc	DVD RWAD-7170A	CD-R; CD-RW; DVD-R

Volume label:

9. On the Transfer Summary page check all parameters of the operation. Click the Next button to accomplish the operation.
10. In the Progress window you can see in real-time a detailed report on all actions carried out by the program.

The screenshot shows a progress window with the following sections:

- Operations list:** A list containing one item: "1: Transfer user data".
- Suboperation progress:** A progress bar that is nearly full.
- Operation progress:** A progress bar that is approximately 40% full.
- Time elapsed:** 00:00:07
- Time to finish:** 00:00:16
- Copied so far:** 5.0 Mb
- To copy:** 12.0 Mb
- Overall progress:** A progress bar that is approximately 40% full.
- Log/Status:** A text area at the bottom showing: "Creating compilation image...", "Used burner: DVD RWAD-7170A Vendor: Optiarc", "Session opening...", and "Data burning...".

11. After the operation is completed, close the wizard by pressing the appropriate button.
12. Turn off the computer.



**This operation can also be accomplished with our recovery media.**

### Copying of data from a backup to the corrupted system partition

The system fails to boot since some files are damaged. If you have a backup of the system partition, you can recopy these files to make the system be operable again:

1. Start up the computer from our Linux/DOS recovery media.



**Recovery Media Builder** can help you prepare our recovery environment either on a CD/DVD disc or a thumb drive.

To automatically boot from the recovery media please make sure the on-board BIOS is set up to boot from CD/USB first.

- In the boot menu select **Normal Mode** to use the Linux recovery environment (more preferable) or **Safe Mode** to use the PTS DOS recovery environment (in case you've got problems with Linux). Moreover you've got the option to boot into the **Low-Graphics Safe Mode** (PTS DOS safe mode) to cope with a serious hardware incompatibility. In this case, only the minimal set of drivers will be included, like hard disk, monitor, and keyboard drivers. This mode has simple graphics and a simple menu.



By default the Normal Mode will be automatically initiated after a 10 second idle period.

- In the Linux launch menu select the File Transfer Wizard. You can find the same wizard in PTS DOS as well.
- On the Wizard's Welcome page, click the Next button.
- Select a disk where the system backup is stored from the pull-down list in the right pane of the page.

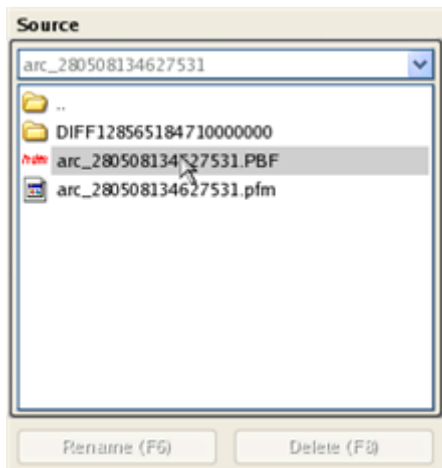

- Double click on the required backup to open.

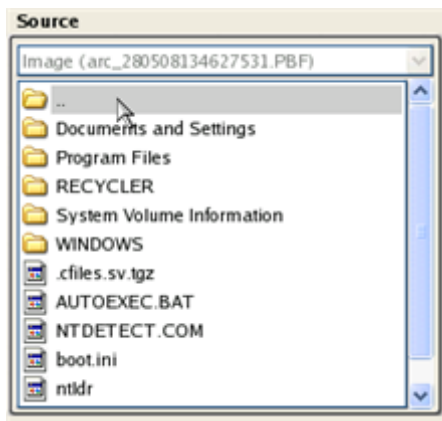

- Select files you want to copy and place them to Clipboard by pressing the left arrow-button.

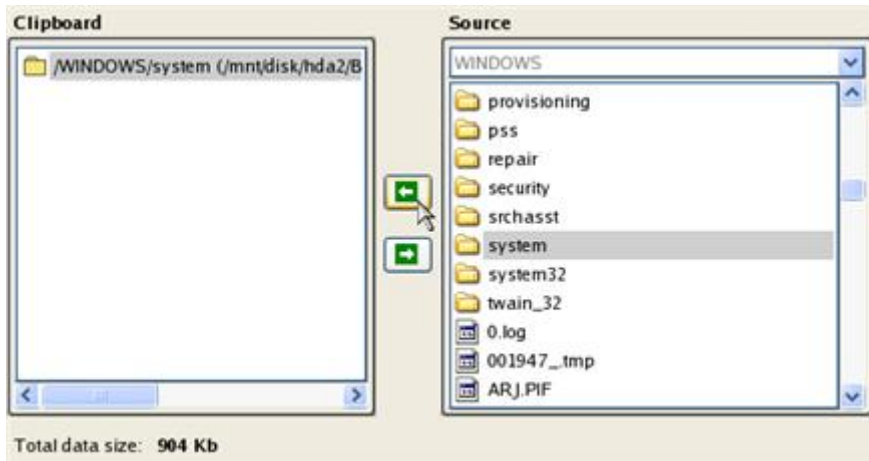

Click the Calc button to estimate the resulted data size.

8. On the Select Destination Type, choose the way the data will be stored. Select the **Save data to any local drive or a network share** item.

Please select how would you like to save the data:

- Save data to any local drives or a network share**  
Choose this option if you want to save your data to local mounted or physical partition, to USB or FireWare external drives and to a mounted network share. You will be prompted to choose a location you want to save the archive to.
- Burn data to CD/DVD**  
Choose this option if you want the Wizard to burn the data to CD or DVD. You will be prompted to choose a CD or DVD RW drive.

9. On the Select Destination Path page, select your system disk to copy the data to by pressing the standard browse button [...].

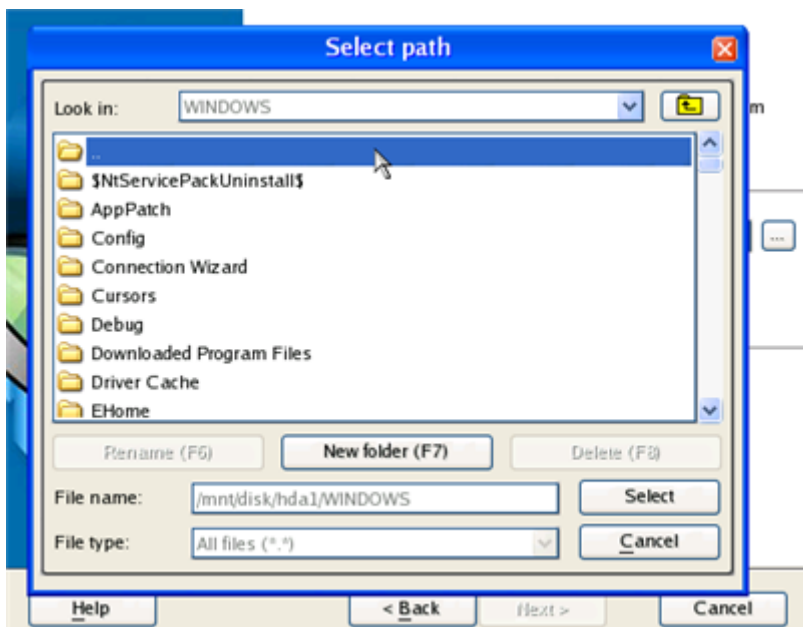

10. On the Transfer Summary page check all parameters of the operation. Click the Next button to accomplish the operation.
11. In the Progress window you can see in real-time a detailed report on all actions carried out by the program.

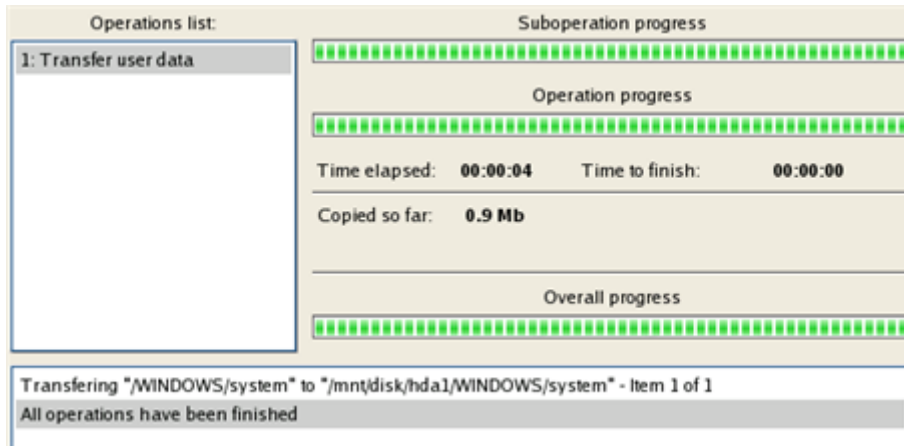

12. After the operation is completed, close the wizard by pressing the appropriate button.
13. Turn off the computer.



**This operation can also be accomplished with our recovery media.**

---

### Restoring separate files and folders from a backup

The program provides a very convenient option to access backup archives and restore only data you need (the so called selective restore functionality).

#### *Restore Wizard*

To restore separate files and folders from a backup image with the Restore Wizard, please do the following:

1. Start up the computer from our WinPE recovery media.



**[Recovery Media Builder](#) can help you prepare our recovery environment either on a CD/DVD disc or a thumb drive.**

**To automatically boot from the recovery media please make sure the on-board BIOS is set up to boot from CD/USB first.**

---

2. Once you accept the agreement, you will see the Universal Application Launcher. Select the Restore Wizard.
3. On the Restore Wizard's Welcome page, click the Next button.
4. On the Browse for Archive page choose the required archive in the browser-like window. The Archive File Details section displays a short description of the selected image.

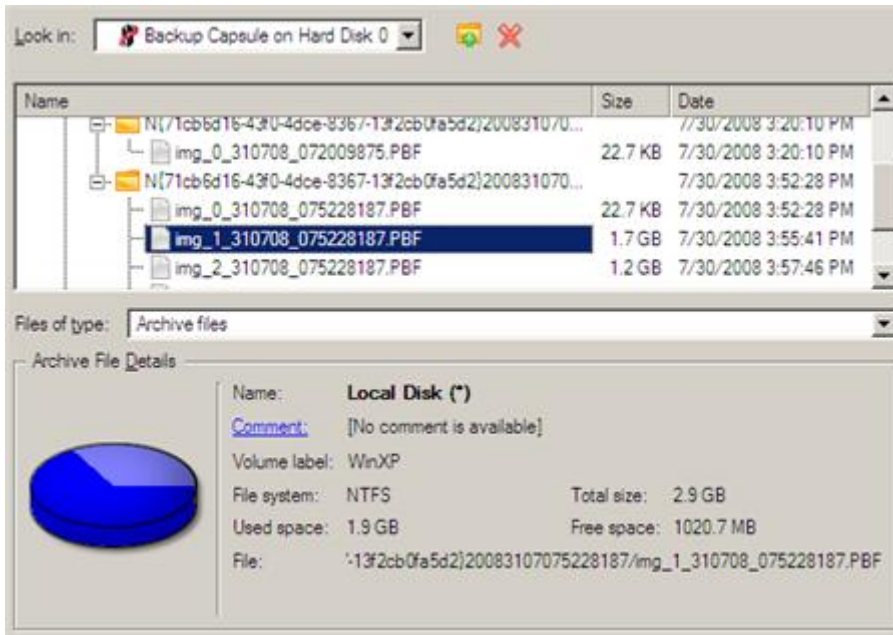

- On the next page specify what you need to extract from the backup by marking checkboxes next to the required data items. At the right lower corner of the window you can see the resulted amount of the selected data.

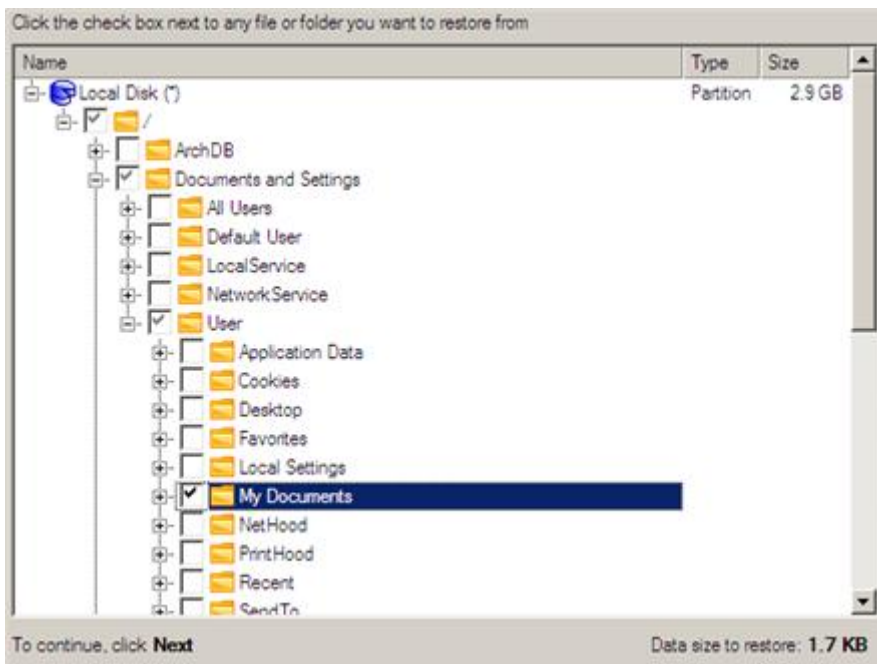

- On the How to Restore page specify the way the selected data will be restored. In our case we'd rather restore contents of the backup to its original location with replacing existing files as well.

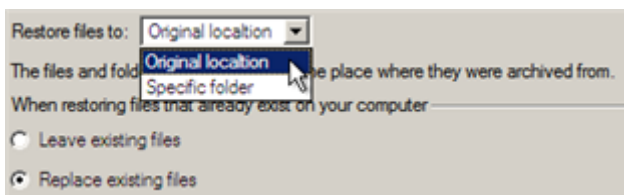

- On the Restore Summary page review all parameters of the operation and modify them if necessary.

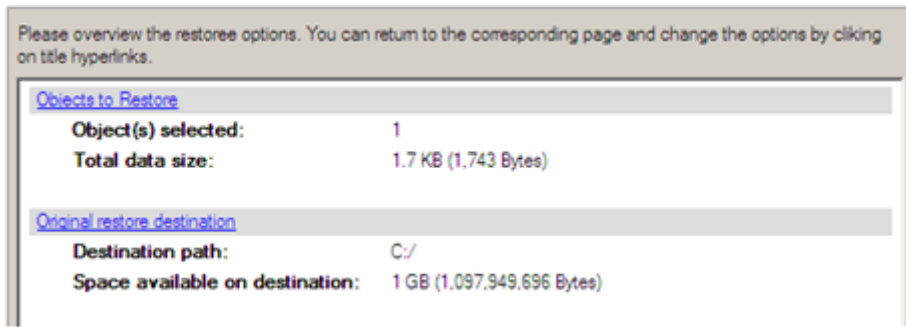

8. On the next page of the wizard confirm the operation by selecting the appropriate option.

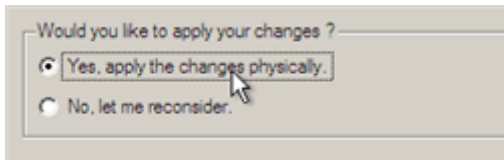

9. In the Progress window you can see in real-time a detailed report on all actions carried out by the program.
10. After completing the operation close the wizard, and then reboot the computer.



This operation can also be accomplished under Windows.

### File Transfer Wizard

To restore separate files and folders from a backup image with the File Transfer Wizard, please do the following:

1. Call the popup menu for the required backup image (right click of the mouse button) in the Archive Database and then select the menu item: Restore File from Archive. Thus you automatically open it with the File Transfer Wizard.

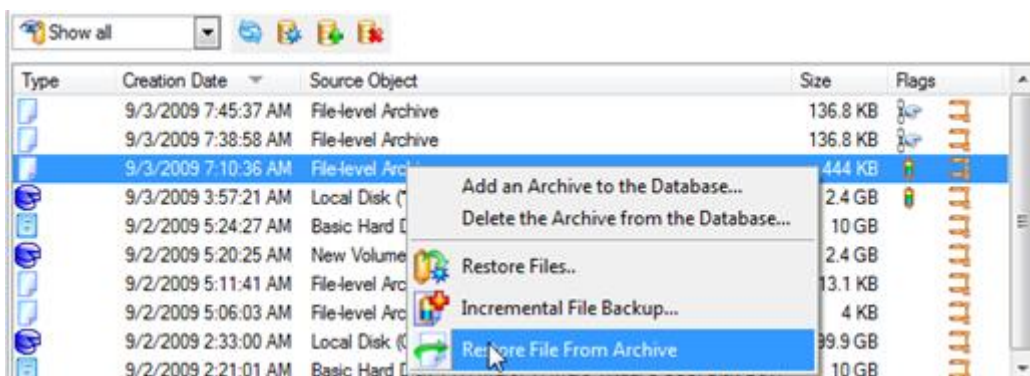

2. Select files you want to copy and place them to Clipboard by pressing the left arrow-button.



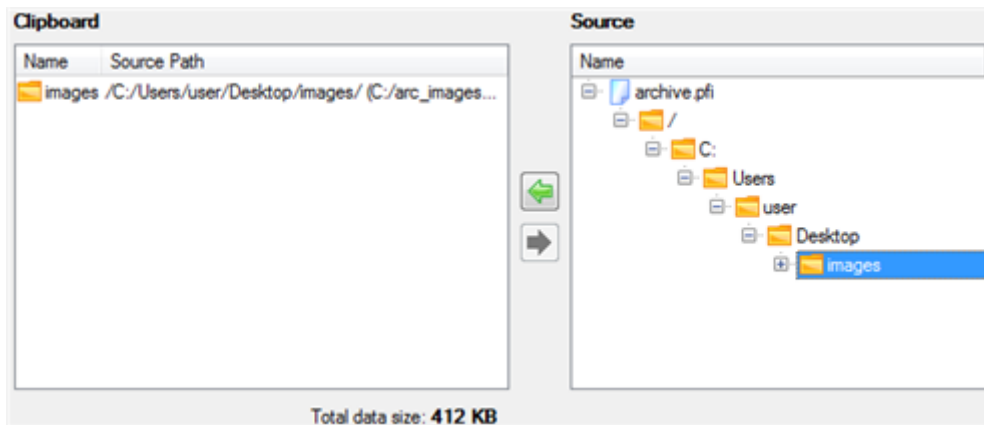

3. On the Select Destination Type, choose the way the data will be stored. Select the **Save data to any local drive or a network share** item.

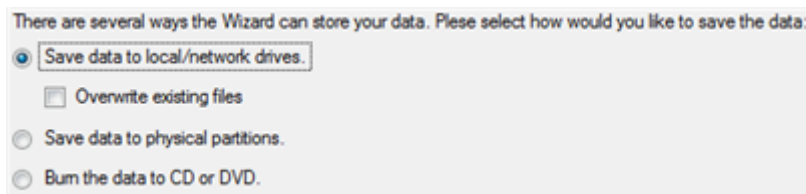

4. On the Select Destination Path page, specify the exact place to copy the data to.

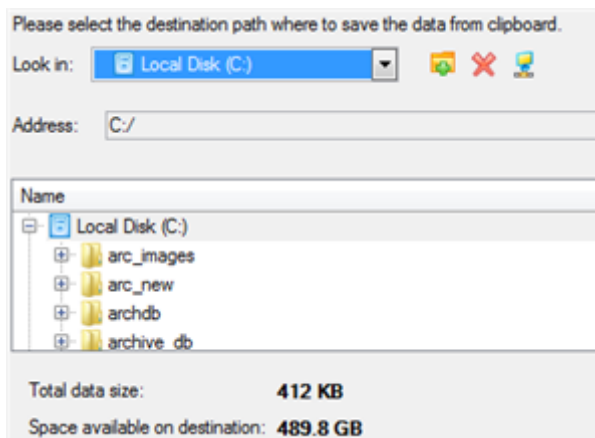

5. On the Transfer Summary page check all parameters of the operation. Click the Next button to accomplish the operation.

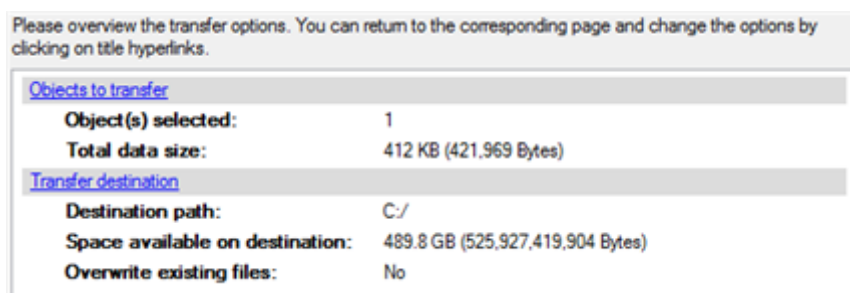

6. After the operation is completed, close the wizard by pressing the appropriate button.

## Volume Explorer

To restore separate files and folders from a backup image with Volume Explorer, please do the following:

1. Click the **Disk View** tab and then choose **Volume Explorer**;

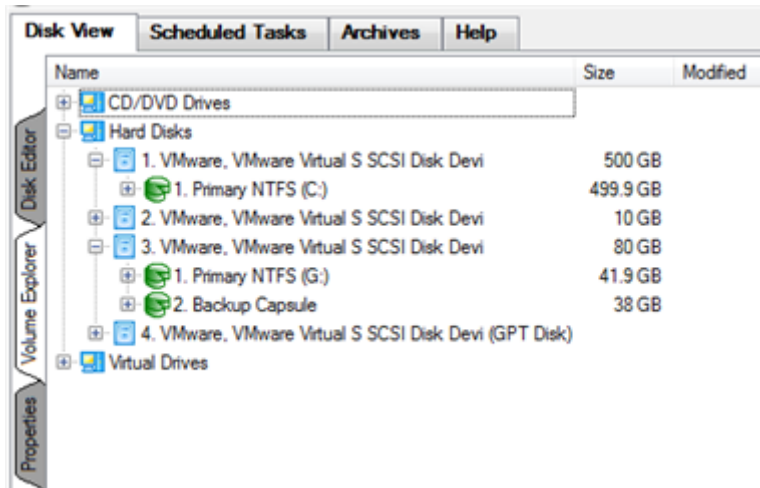

2. Browse for the required archive and then open it by double click of the left mouse button.

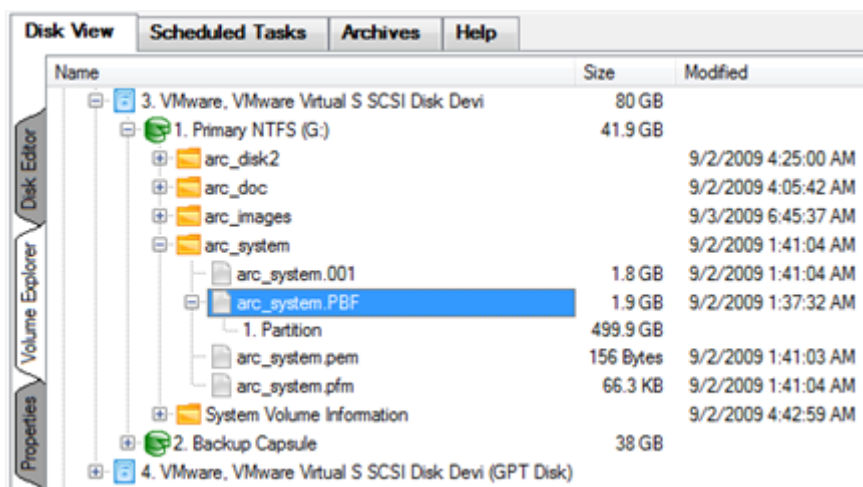

3. Call the popup menu (right click of the mouse button) for a file/folder you need and then select the Export item.

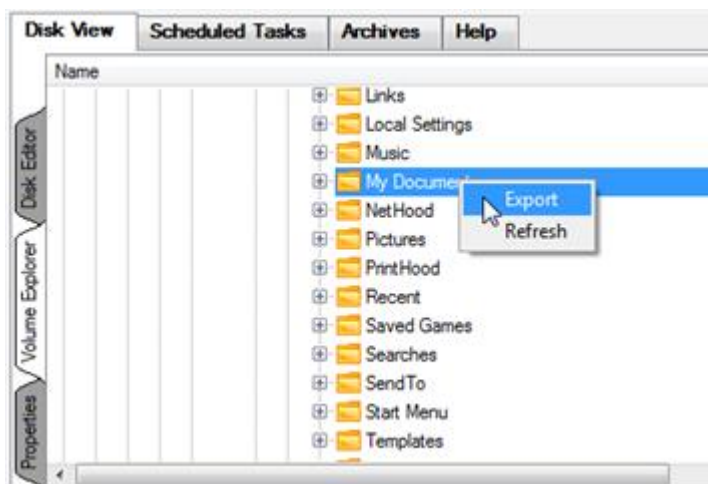

4. Select a place on the disk where the file/folder will be extracted to.

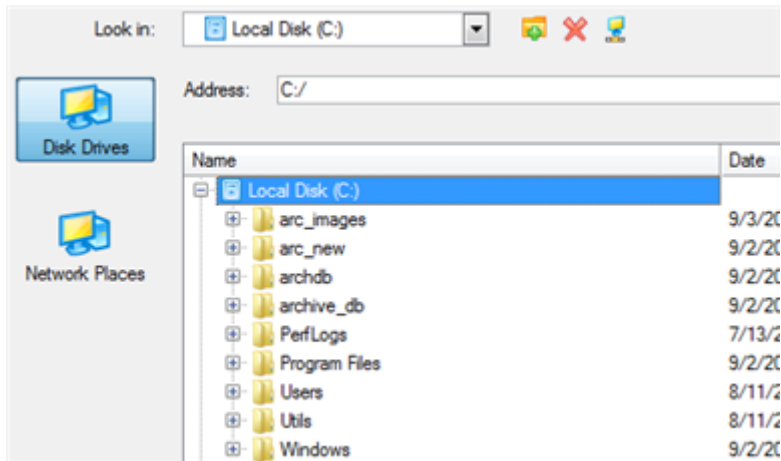

5. Click the OK button to accomplish the operation.



**The current version of the program does not enable to access file archives with Volume Explorer.**

## Resize Scenarios

### Creating a new partition to detach operating system from the rest of data

Let's assume that you're a rank and file user who is most likely to have only one hard disk with only one partition (the only partition is always system). To secure yourself against a system malfunction or a virus attack you've got nothing to do, but make a backup of the whole partition, which besides the operating system itself contains all your family photos, favorite films and music, program distributives, whatever. As a result you'll get a very huge backup image. You can easily tackle this issue however by detaching your operating system from the rest of data.

To create a new partition on your hard disk, please do the following:

1. Click the **Express Create Partition** item of the Wizards menu.



**There are other ways to start up this function, please consult the [Interface Overview](#) chapter to know more on the subject.**

2. On the Wizard's Welcome page, click the Next button.
3. Choose a method you find the most suitable to create the partition. The wizard is especially designed to minimize your participation in finding an appropriate place for it and its resulted size. The only thing you're to do is to choose between several modes. The most relevant thing here is the amount of space that will be allocated for that partition. For easy perception, you can see the resulted disk layout on the disk map by selecting this or that mode.

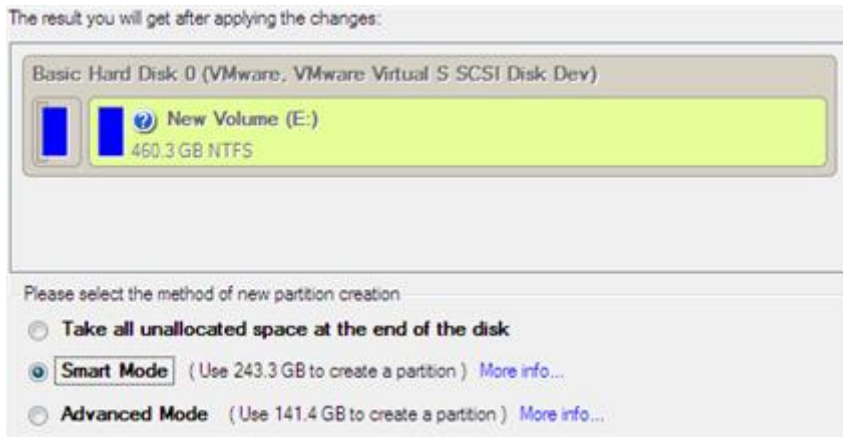

The number of available methods depends on your disk layout.

To learn more on the way the wizard works, please click the corresponding link on the first page of the wizard.

- That's basically it. By clicking the Next button the wizard will start modifying your disk layout. If you've got to do with the system partition resize, like we do in our case, you will be asked to restart your computer in a special boot-up mode to accomplish the operation. So click the appropriate button to agree.



- In the Progress window you can see in real-time a detailed report on all actions carried out at the moment. After completing the operation your computer will be automatically restarted back to Windows where you can see the newly created NTFS partition. Now you've got a place to keep your stuff apart from Windows.

## Increasing size of a system partition by taking unused space of an adjacent partition

Let's assume you've got several partitions on your hard disk. After installing a number of resource-consuming applications and system updates your system partition has started to suffer from the lack of free space. But an adjacent partition has a plenty of redundant space. That's just enough to make your system partition suffer no more.

To increase size of a system partition by taking unused space from an adjacent partition, please do the following:

1. Click the **Express Resize Partitions** item of the Wizards menu.



There are other ways to start up this function, please consult the [Interface Overview](#) chapter to know more on the subject.

2. On the Wizard's Welcome page, click the Next button.
3. Click on your system partition. By doing that, the wizard will automatically select an adjacent partition as well. This partition will later act as a space donor.

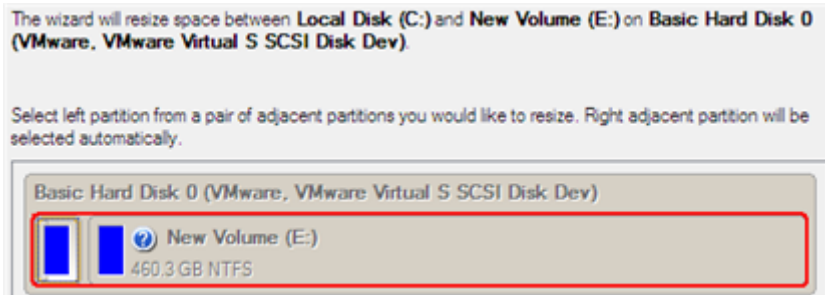

If you've got more than two partitions on your hard disk and a partition you need to increase is surrounded by other partitions, you've got the choice to choose which partition will act as a space donor. Just click on the left partition of the pair, as the right one will be selected automatically.

4. Increase size of the system partition with the slider or manually by entering the required value. Please note, when you change size of one partition the size of the other will be changed as well, thus redistributing the unused space between the partitions.



5. On the next page of the wizard you need to confirm the operation by selecting the appropriate option.

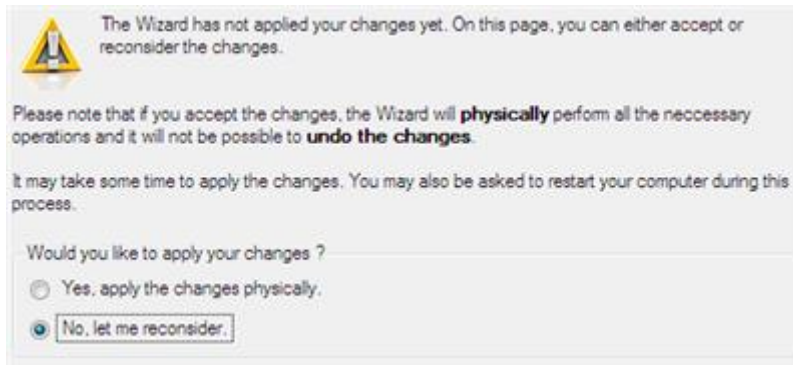

- That's basically it. By clicking the Next button the wizard will start modifying your disk layout. If you've got to do with the system partition resize, like we do in our case, you will be asked to restart your computer in a special boot-up mode to accomplish the operation. So click the appropriate button to agree.

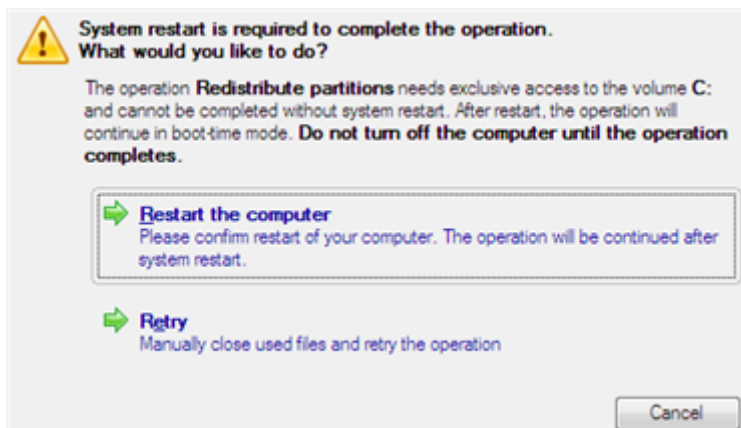

- In the Progress window you can see in real-time a detailed report on all actions carried out at the moment. After completing the operation your computer will be automatically restarted back to Windows where you can see that your system partition is bigger now.

### Increasing size of a system partition by taking unused space from any other

Let's assume you've got several partitions on your hard disk. After installing a number of resource-consuming applications and system updates your system partition has started to suffer from the lack of free space. But one of your partitions has a plenty of redundant space. That's just enough to make your system partition suffer no more.

To increase size of a system partition by taking unused space from any other on-disk partition, please do the following:

- In the main window select the required hard disk (if several) on the Disk Map.

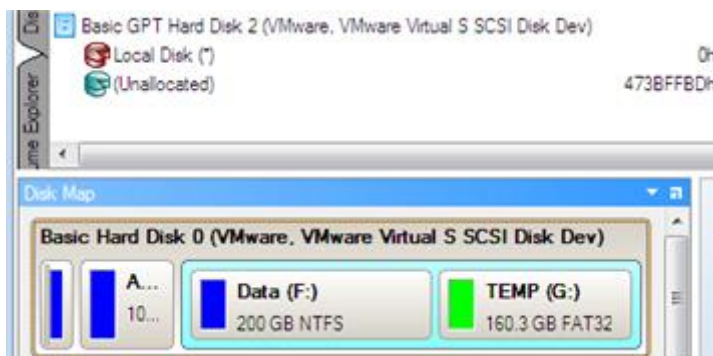

- Choose a space donor partition and then call the context menu for it (right click of the mouse button) to launch the Move/Resize dialog.

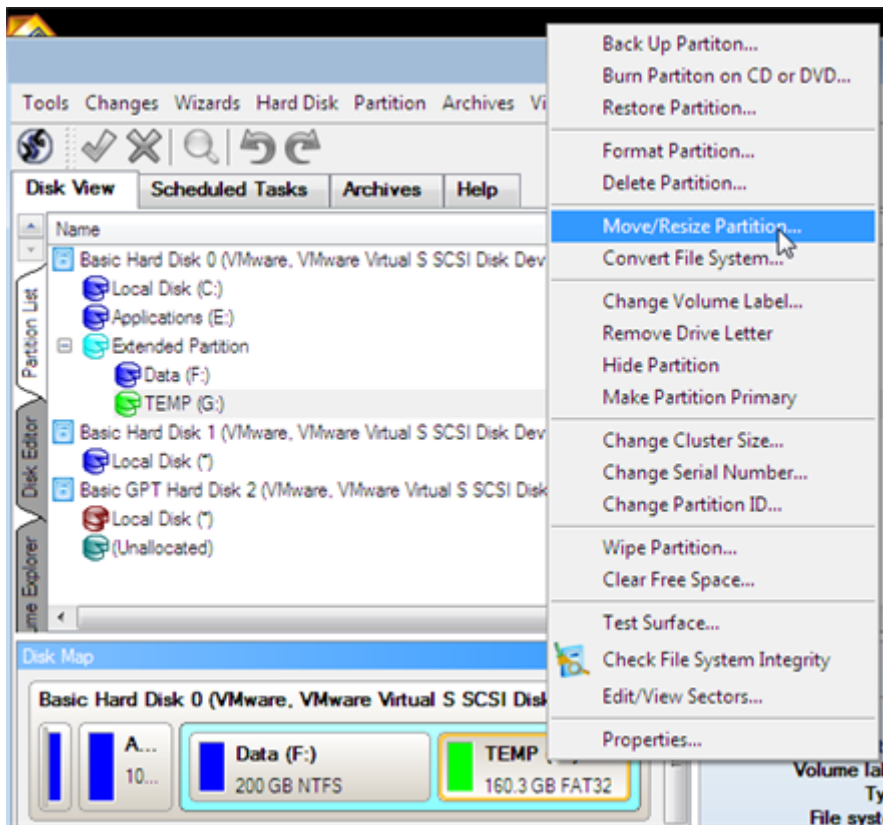

3. In the opened dialog shift the edge of the partition to the right by the drag-and-drop technique. While doing this, free space from the partition will be released (displayed in aqua-green). You can also do it manually by entering the exact size of free space. Click the Yes button to continue.

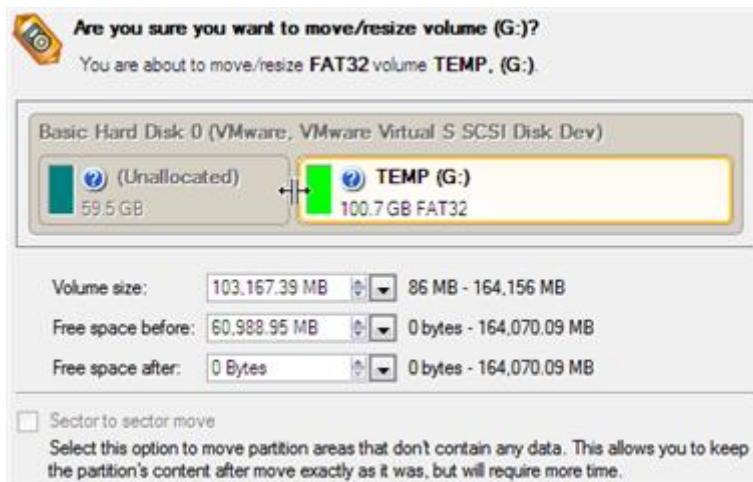

4. Now you've got a block of free space to add to the system partition. You cannot do it directly however, but by carrying out a number of extra move/resize operations.



5. Since the block of free space is within the extended partition, you need to take it out first. The program enables to resize the extended partition only when there's a block of free space adjoining its borders. In our case it's between two logical disks. So we need to move it. To do that, please select the first logical partition and then call the context menu for it (right click of the mouse button) to launch the Move/Resize dialog.

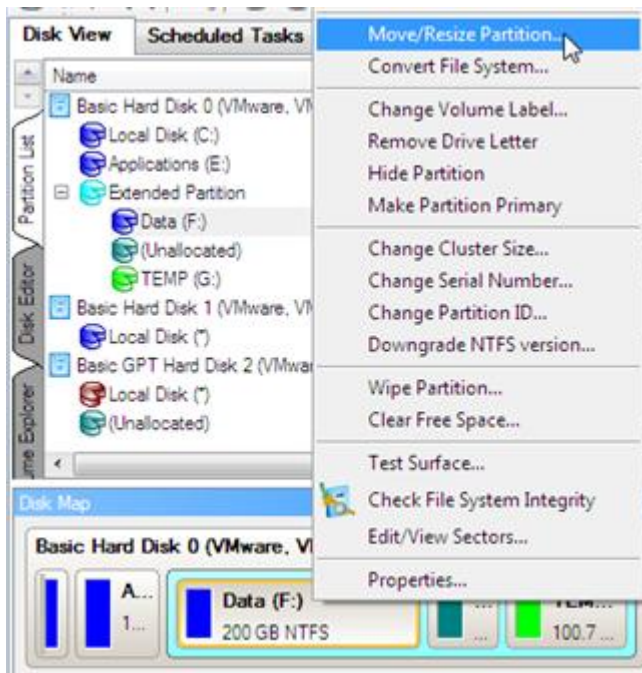

6. At first shift the right edge of the partition to the right, then do the same with the left edge. Make sure the partition size has been left unchanged.

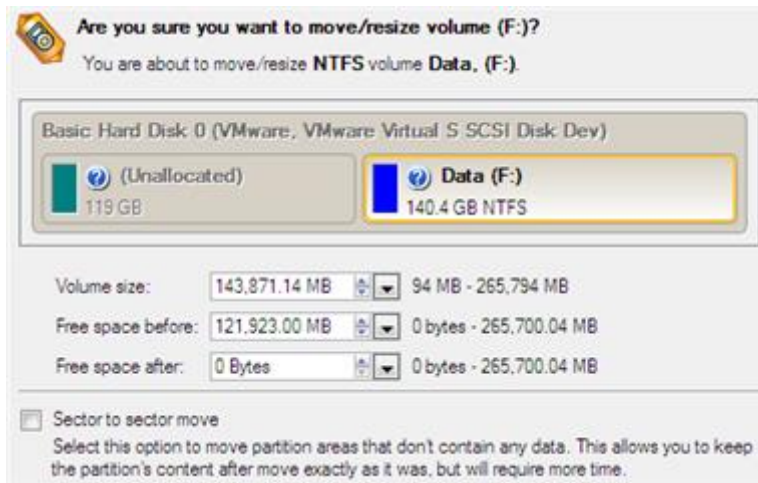

7. Now you can resize the extended partition to take the block of free space out of it. Call the context menu for it (right click of the mouse button) to launch the Move/Resize dialog.



**Call a context menu for the extended partition (with the blue border), not the logical one.**

8. In the opened dialog shift the edge of the extended partition to the right.



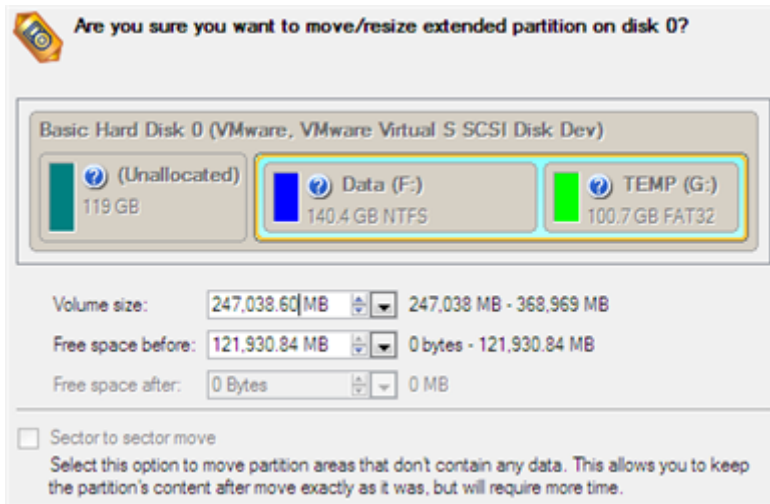

9. The block of free space has been released.

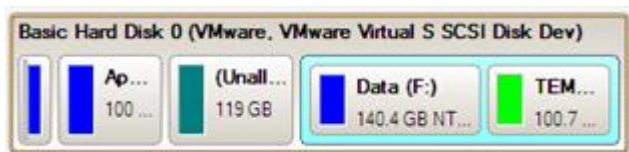

10. Now you need to move the second primary partition just the way we did it with the logical partition to make the block of free space adjoin the system partition.



11. Finally increase size of the system partition. Call the context menu for it (right click of the mouse button) to launch the Move/Resize dialog.

12. In the opened dialog shift the edge of the partition to the right, thus increasing its size.

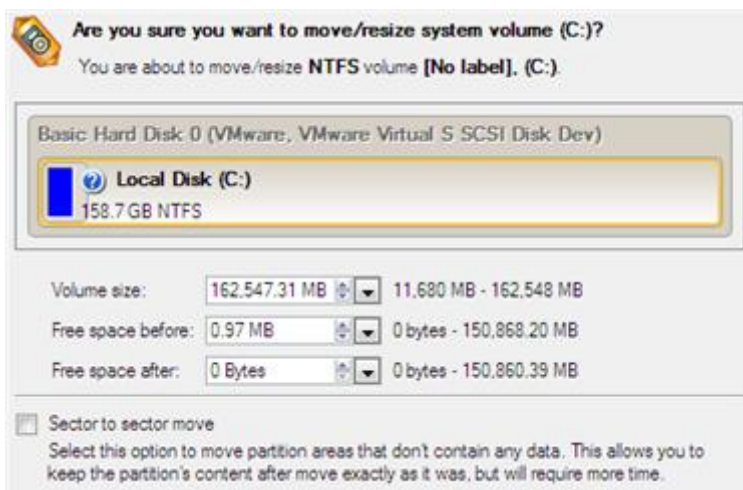

13. Apply all introduced changes. By default, our program works in the virtual mode of execution, so you have to confirm all operations to let the program accomplish them. To do that, just click the Apply button on the Virtual Operations Bar.

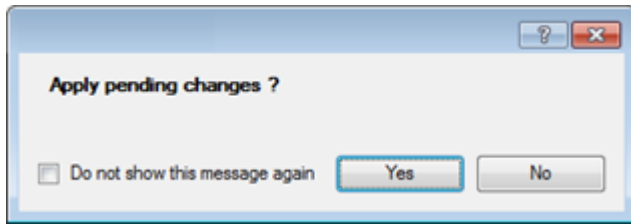

14. The program will require the system restart to accomplish the operation in a special boot-up mode. Click the appropriate button to agree.

### Increasing size of a system partition by taking unused space of an adjacent logical partition

Let's assume you've got several partitions on your hard disk. After installing a number of resource-consuming applications and system updates your system partition has started to suffer from the lack of free space. But an adjacent logical partition has a plenty of redundant space. That's just enough to make your system partition suffer no more.

To increase size of a system partition by taking unused space from an adjacent partition, please do the following:

1. Click the **Redistribute Free Space** item of the Wizards menu.



There are other ways to start up this function, please consult the [Interface Overview](#) chapter to know more on the subject.

2. On the Wizard's Welcome page, click the Next button.
3. Select a volume you want to expand, i.e. the system one.

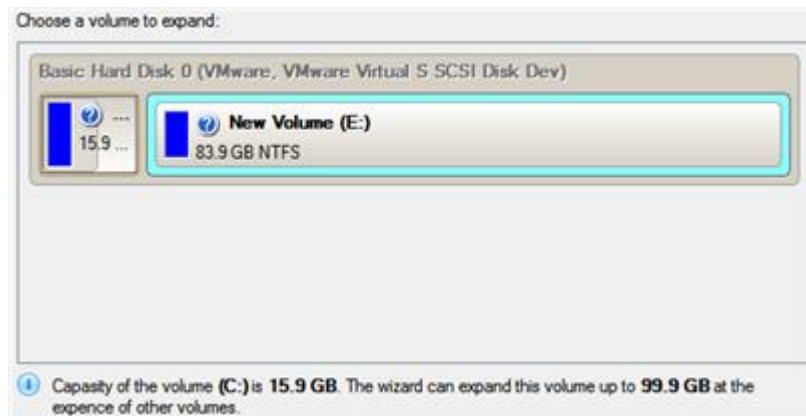

4. Select a volume to take the space from, i.e. the logical one.

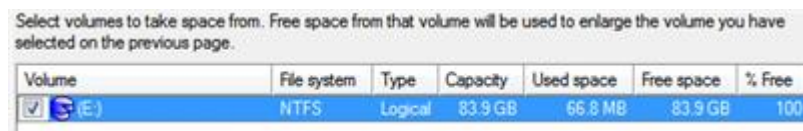

5. On the next page of the wizard you can specify size of the resulted system volume. Drag the slider or type in the exact value to set the volume size.

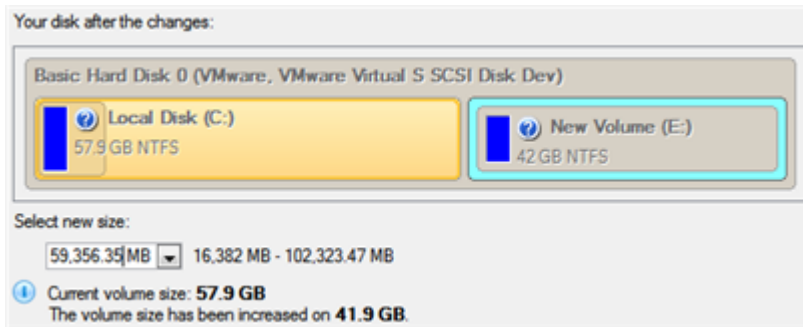

- Apply all introduced changes. By default, our program works in the virtual mode of execution, so you have to confirm all operations to let the program accomplish them. To do that, just click the Apply button on the Virtual Operations Bar.

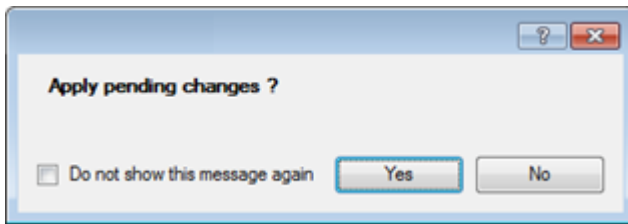

### Merging a system partition with an adjacent logical partition

Let's assume you've got several partitions on your hard disk. After installing a number of resource-consuming applications and system updates your system partition has started to suffer from the lack of free space. But an adjacent logical partition has a plenty of redundant space. That's just enough to make your system partition suffer no more.

To merge a system partition with an adjacent partition, please do the following:

- In the main window select the required logical volume on the Disk Map.



- Call the context menu for it (right click of the mouse button) to launch the Make Partition Primary dialog.

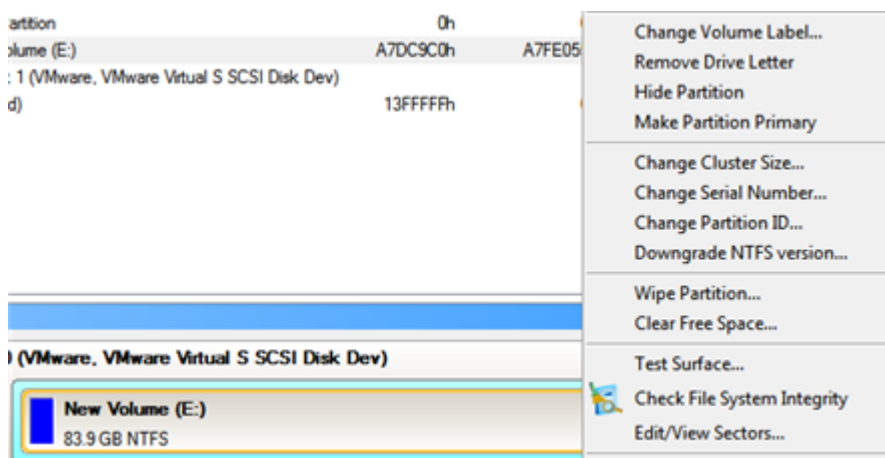

- Confirm the operation by clicking the Yes button. By default, our program works in the virtual mode of execution, so you can either confirm all operations to let the program accomplish them or continue work in the virtual mode.



4. Click the **Merge Partitions** item of the Wizards menu (any of the ways described earlier can also be used here).
5. On the Wizard's Welcome page, click the Next button.
6. Select a volume you want to expand, i.e. the system one.

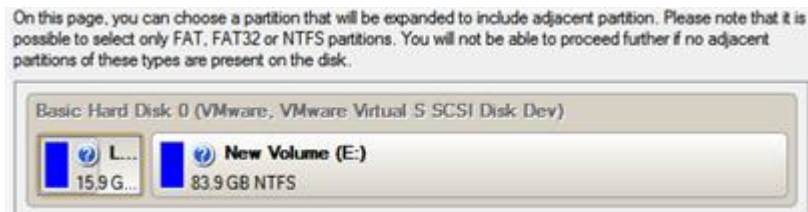

7. Select a volume you'd like the first volume to merge with. Please note that all contents of the selected partition will be placed into a specific folder after the merge operation is over.

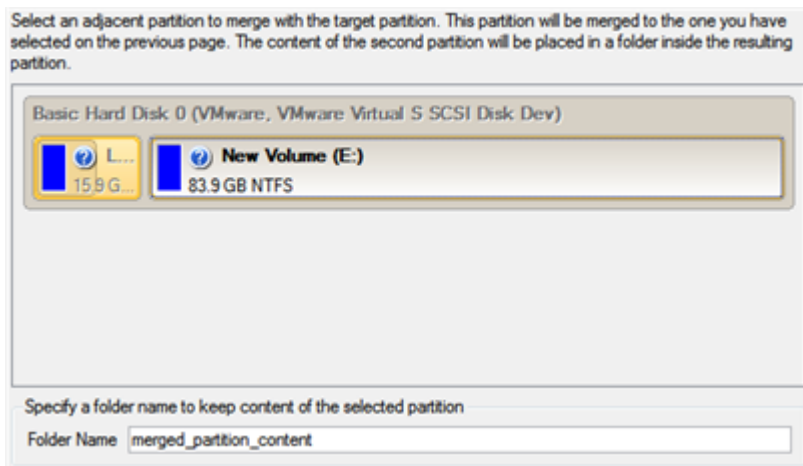

8. Review the changes and complete the wizard.
9. Apply all introduced changes. By default, our program works in the virtual mode of execution, so you have to confirm all operations to let the program accomplish them. To do that, just click the Apply button on the Virtual Operations Bar.

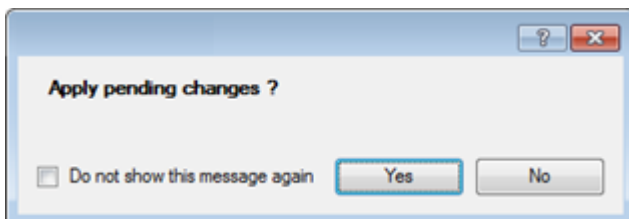

10. If you've got to do with the system partition resize, like we do in our case, you will be asked to restart your computer in a special boot-up mode to accomplish the operation. So click the appropriate button to agree.
11. In the Progress window you can see in real-time a detailed report on all actions carried out at the moment.

After completing the operation your computer will be automatically restarted back to Windows where you can see that you have the merged volume now.

### Shrinking a system partition to increase size of a data partition

Let's assume you've got two partitions on your hard disk, the first one takes about 40% of all the disk space and is exclusively used for Vista 64-bit, while the second serves as a data storage. One day you realize that your system partition doesn't need so much disk space, that's what your data partition really requires at the moment. You can easily tackle this problem with Paragon Linux/DOS recovery environment.

To increase size of a data partition by taking unused space from a system partition, please do the following:

1. Start up the computer from our Linux/DOS recovery media.



[Recovery Media Builder](#) can help you prepare our recovery environment either on a CD/DVD disc or a thumb drive.

To automatically boot from the recovery media please make sure the on-board BIOS is set up to boot from CD/USB first.

2. In the boot menu select **Normal Mode** to use the Linux recovery environment (more preferable) or **Safe Mode** to use the PTS DOS recovery environment (in case you've got problems with Linux). Moreover you've got the option to boot into the **Low-Graphics Safe Mode** (PTS DOS safe mode) to cope with a serious hardware incompatibility. In this case, only the minimal set of drivers will be included, like hard disk, monitor, and keyboard drivers. This mode has simple graphics and a simple menu.



By default the Normal Mode will be automatically initiated after a 10 second idle period.

3. In the Linux launch menu select **Partition Manager**. You can find it in PTS DOS as well.
4. In the main window select the required hard disk (if several) on the Disk Map.

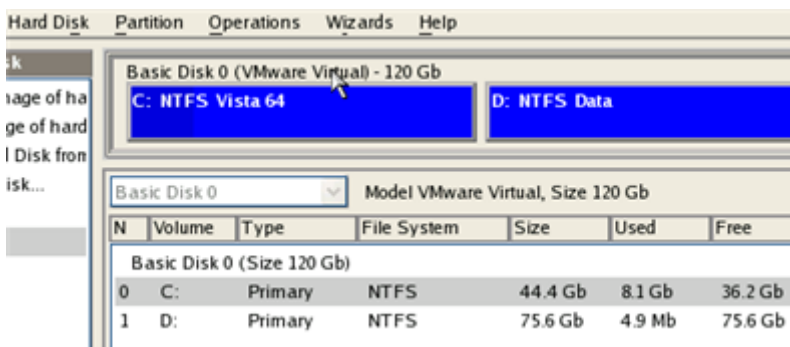

5. Choose your system partition and then call the context menu for it (right click of the mouse button) to launch the Move/Resize dialog.

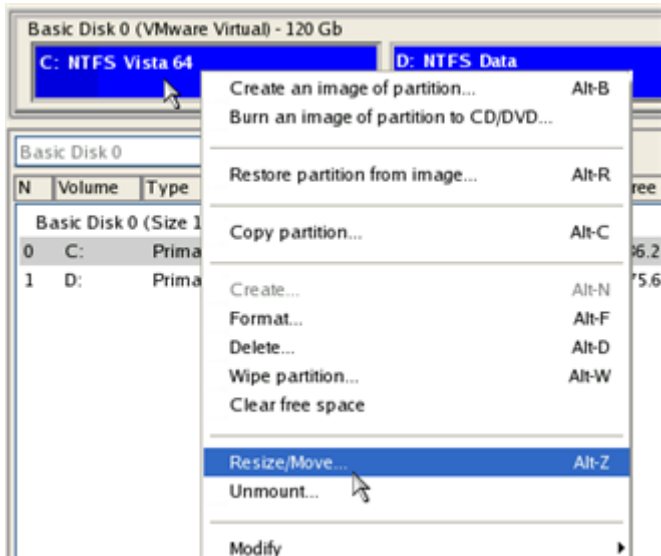

- In the opened dialog set a new size for the partition by moving the slider or by entering the exact value in the appropriate field. While doing this, free space from the partition will be released (displayed in aqua-green). Click OK to continue.

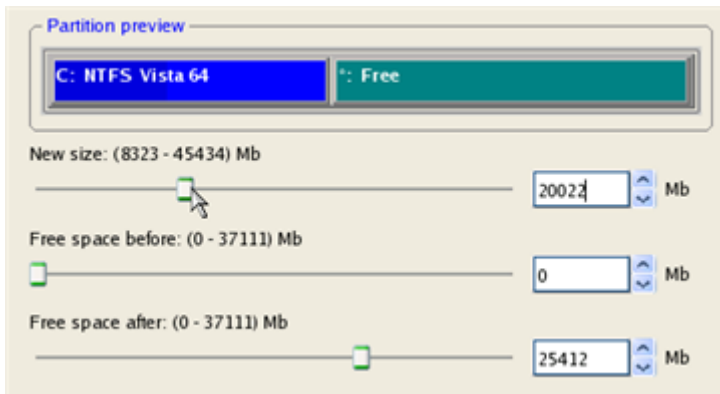

- Now you've got a block of free space to add to your data partition.

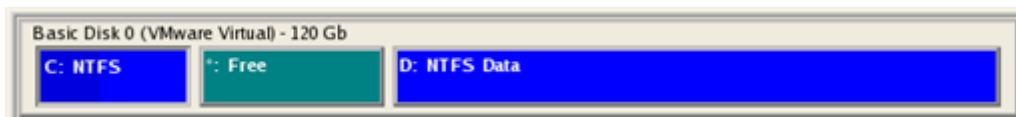

- Choose the data partition and then call the context menu for it (right click of the mouse button) to launch the Move/Resize dialog.
- Move the slider to the right to increase size of the partition. Click OK to continue.

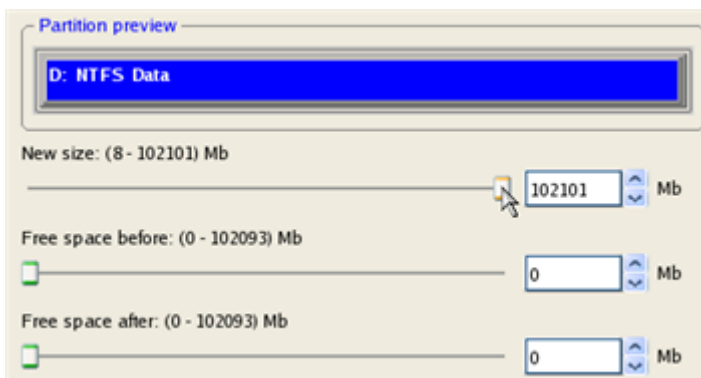

10. Apply the pending changes.

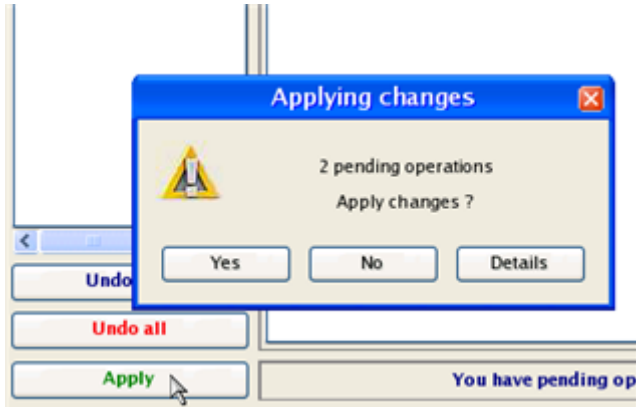

11. In the Progress window you can see in real-time a detailed report on all actions carried out by the program.

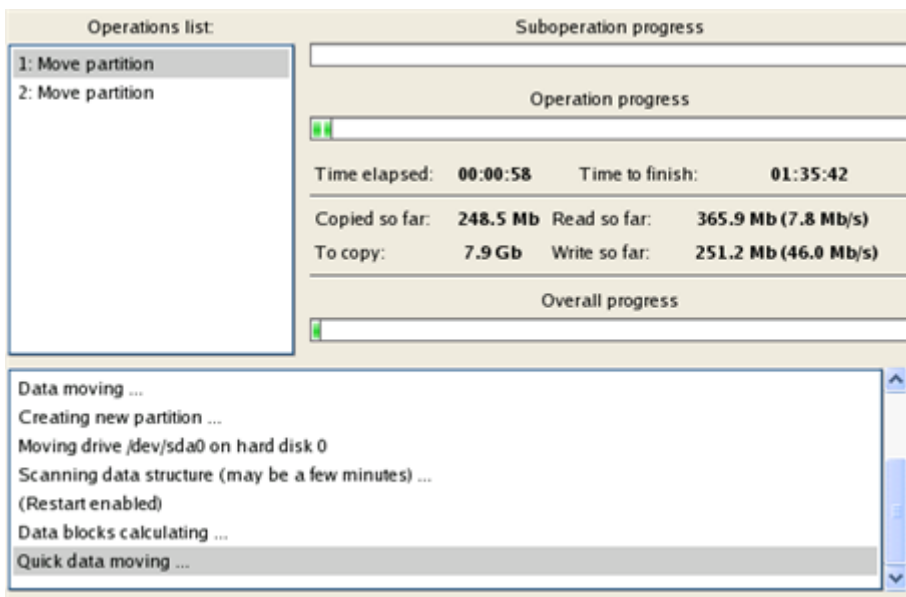

## Resizing partitions of Apple Boot Camp

Let's assume you're a Boot Camp user who's got Windows XP as the second operating system. Initially allocated space for the Windows partition has turned out to be insufficient for your current needs. The only way out is to take some space from your Mac partition, thus redistributing the unused space between the partitions.

To increase size of the Windows partition by taking unused space from the Mac partition, please do the following:

1. Click the **Express Resize Partitions** item of the Wizards menu.



There are other ways to start up this function, please consult the [Interface Overview](#) chapter to know more on the subject.

2. On the Wizard's Welcome page, click the Next button.
3. The wizard will automatically select Windows (the NTFS file system) and Mac (the Apple HFS file system) partitions of your Boot Camp configuration.

The wizard will resize space between **Local Disk (\*)** and **WinXP (C:)** on **Retained Basic GPT Hard Disk 0 (VMware Virtual IDE Hard Drive)**.

Select left partition from a pair of adjacent partitions you would like to resize. Right adjacent partition will be selected automatically.

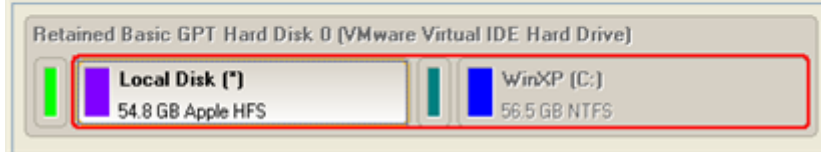

On the disk map you can also see the GPT service partition (called EFI) as well as a 128-megabyte free block between Mac and Windows partitions made with Boot Camp. It's just for your information.

- Increase size of your Windows partition with the slider or manually by entering the required value. Please note, when you change size of one partition the size of the other will be changed as well, thus redistributing the unused space between the partitions.

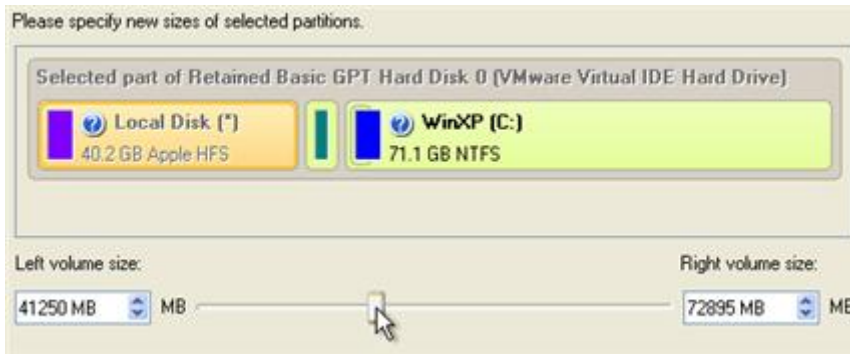

- On the next page of the wizard you need to confirm the operation by selecting the appropriate option.

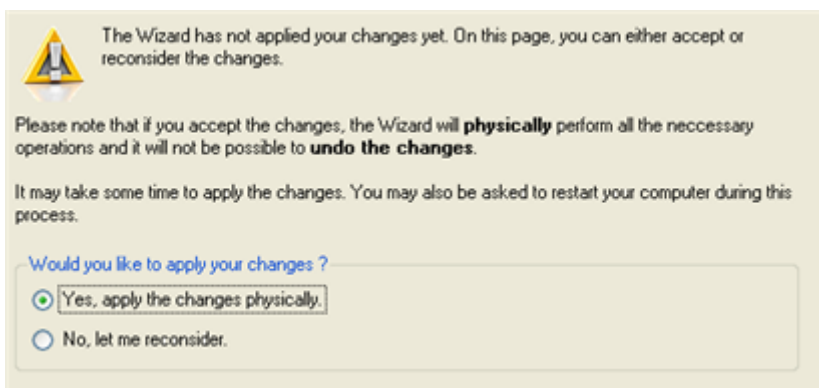

- That's basically it. By clicking the Next button the wizard will start modifying your disk layout. If you've got to do with the system partition resize, like we do in our case, you will be asked to restart your computer in a special boot-up mode to accomplish the operation. So click the appropriate button to agree.



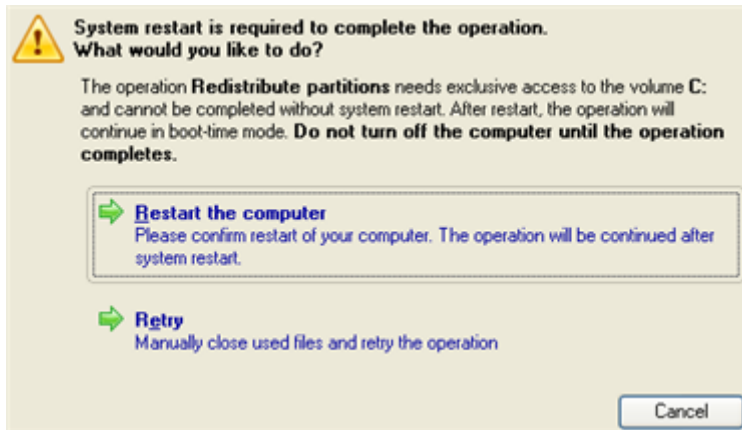

7. In the Progress window you can see in real-time a detailed report on all actions carried out at the moment. After completing the operation your computer will be automatically restarted back to Windows where you can see that your system partition is bigger now.

## Creating Dual Boot Systems

### For Windows computers

Release of Windows Vista has given a new impetus to the problem of establishing a dual boot system. In this connection we decided to consider two the most frequently used situations a rank and file user may face, i.e. Windows Vista + Windows XP and Windows XP + Windows Vista. Please note that for reasons of better security and system independence these operating systems will be installed on different partitions. That is why we need to hide the first system partition before installation of the second OS.

#### *Windows Vista + Windows XP*

Suppose you have got Windows Vista coming with your brand new computer. Everything is great except one thing – your favourite applications simply reject to work correctly on it. Software updates are expected to release in the near future, but you cannot wait any more. Thus the best way out is to leave Windows Vista intact and install the time-proved Windows XP.

Most likely you have only one hard disk with only one partition (the only partition is always system). To install the second operating system you need to repartition your drive first, as it requires a separate primary partition.

#### Install New OS Wizard



**This scenario implies that operating systems will be installed on different partitions to provide better security and system independence.**

---

1. Click the **Install New OS** item of the Wizards menu.



**There are other ways to start up this function, please consult the [Interface Overview](#) chapter to know more on the subject.**

---

2. On the Wizard's Welcome page, click the Next button.

3. Select the appropriate option to create a new primary partition on your hard disk.

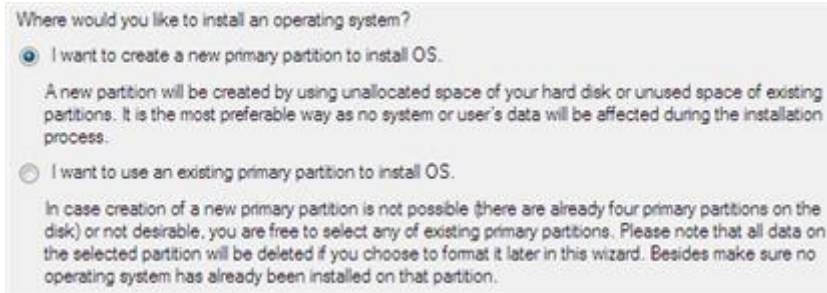

4. On the next page of the wizard, define size of the new partition. If the selected hard disk contains blocks of free space, the wizard will automatically merge them all and allocate the resulted space to create the partition. If not, it will take 50% of the unused space of an adjacent partition, thus resizing it.



5. The next page enables to specify a file system and a number of additional parameters. Since we are going to install Windows XP, the most preferable file systems are NTFS and FAT32. Click the Yes button to continue.

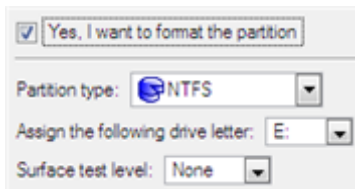

**On this page you can specify a number of additional parameters that can also be of help. However here we pay attention to the most relevant to fulfill our task.**

---

6. Enter a label for the future partition in the textual field. It will later be used for the drive identification.

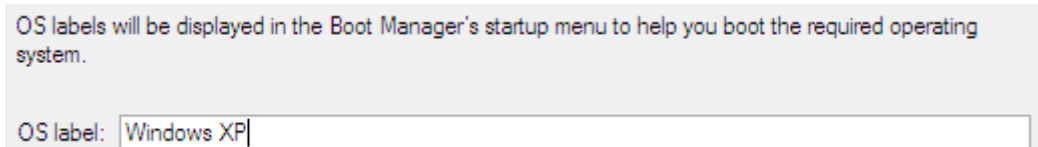

7. The program will carry out all the necessary operations and then automatically restart the computer to initiate the installation process.



**If you've changed your mind on installing a new operating system, don't insert its distributive CD but press ESC when the following message appears:**

---

---

```
Insert distributive CD/DVD and press any key to continue
or <Esc> to abort the action

Please make sure your BIOS is set up to boot from CD/DVD.
```

All the mentioned above operations can also be accomplished with the WinPE recovery environment.

---

8. Install Windows XP on the newly created partition. We won't go into details as for its installation, as you can find all the necessary information in documentation that comes with the product. However to avoid any problems, we consider it necessary to draw your attention on the following issues:

- You need a bootable distributive CD of Windows XP to install it;
- To automatically start your computer from this CD, make sure the on-board BIOS is set up to boot from CD first or press F12 during startup to select a bootable device;
- Do not forget to select the newly created partition as destination.

```
Windows XP Professional Setup

The following list shows the existing partitions and
unpartitioned space on this computer.

Use the UP and DOWN ARROW keys to select an item in the list.

• To set up Windows XP on the selected item, press ENTER.
• To create a partition in the unpartitioned space, press C.
• To delete the selected partition, press D.

238591 MB Disk 0 at Id 0 on bus 0 on atapi [MBR]
E: Partition1 <Inactive <OS/2 Boot Man188900 MB < 182419 MB free>
C: Partition2 [FAT32] 49685 MB < 49659 MB free>
```

9. So if everything is OK, you've got to have by this moment Windows XP successfully installed. Your Windows Vista however is still non-bootable. To fix this issue you need to launch the Boot Manager Setup wizard. To do that, please install our program once again, but this time in Windows XP to activate Boot Manager.



**To avoid double installation, please use our recovery media to activate Boot Manager.**

---

10. Click **Boot Management** and then select **Boot Manager** in the Express Launcher.

11. Set up the Boot Manager wizard. The parameters offered by default will do in our case, so just complete the wizard and it will automatically find the two operating systems and update the MBR.

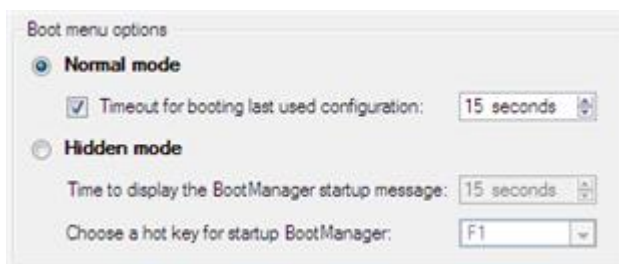

12. Now restart the computer to make sure you have got a dual boot system.

## Traditional way



This scenario implies that operating systems will be installed on different partitions to provide better security and system independence.

1. Click **Switch to Full Scale Launcher** in the Express Launcher.
2. In the main window select your hard disk on the Disk Map to make a block of free space on it.

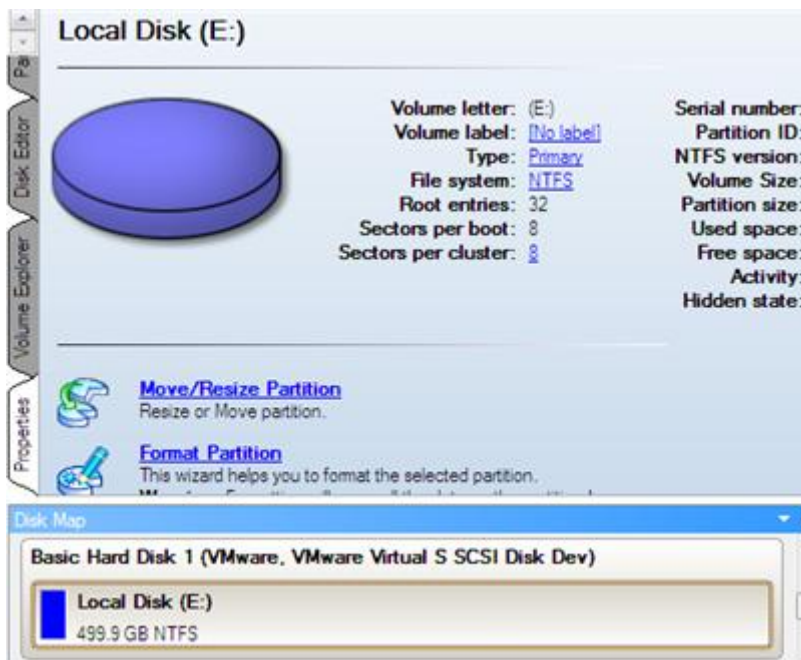

3. Release some free space (not less than 10 GB to install Windows XP) from the partition. To do that, please call the context menu for the selected partition (right click of the mouse button) and launch the Move/Resize dialog.

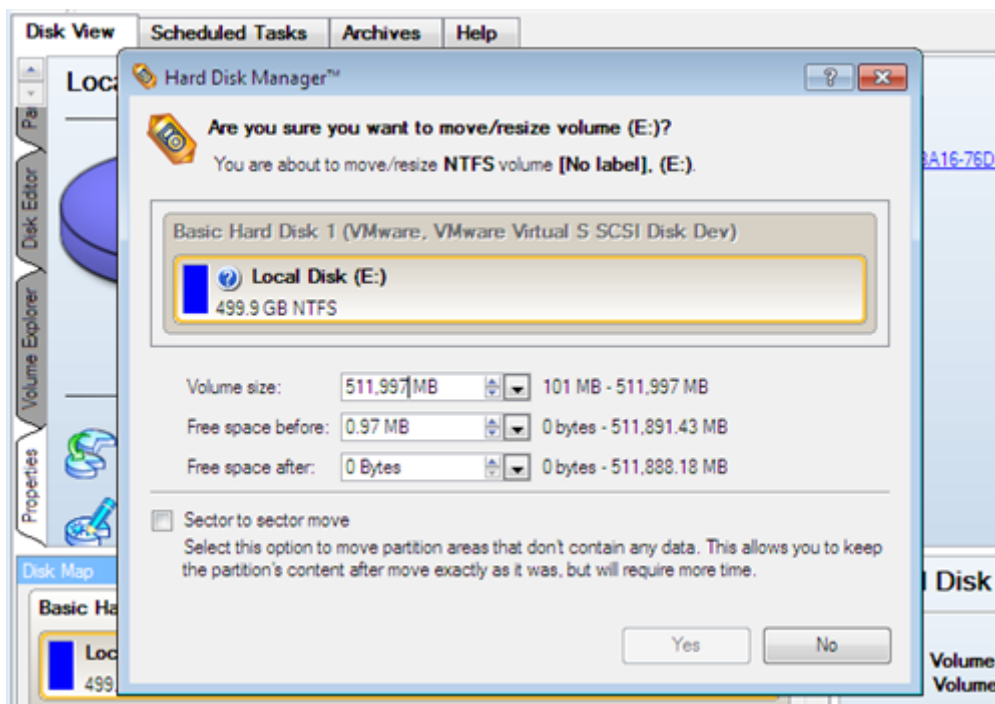

- In the opened dialog shift the edge of the partition to the left by the drag-and-drop technique. While doing this, free space from the partition will be released (displayed in aqua-green). You can also do it manually by entering the exact size of free space. Click the Yes button to continue.

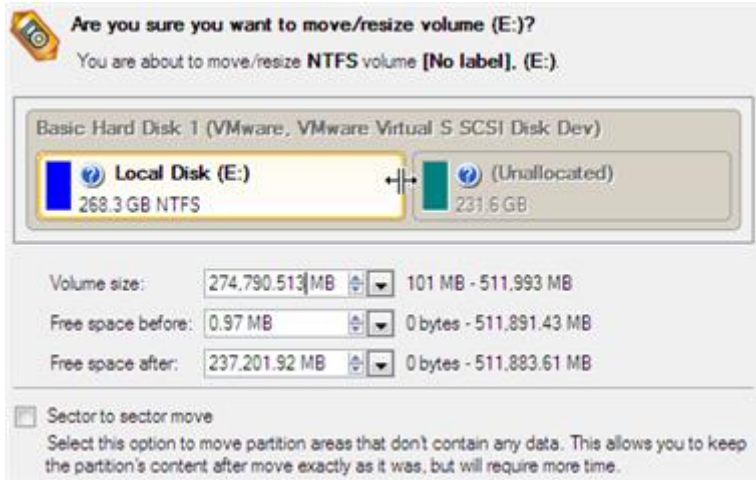

**The Move/Resize dialog offers a number of additional parameters that can also be of help. However here we pay attention to the most relevant to fulfill our task.**

- Now you have a block of free space sufficient in size to hold a new partition.



- Create a new partition to install Windows XP. To do that, please call the context menu for a newly created block of free space (right click of the mouse button) and launch the Create Partition dialog.

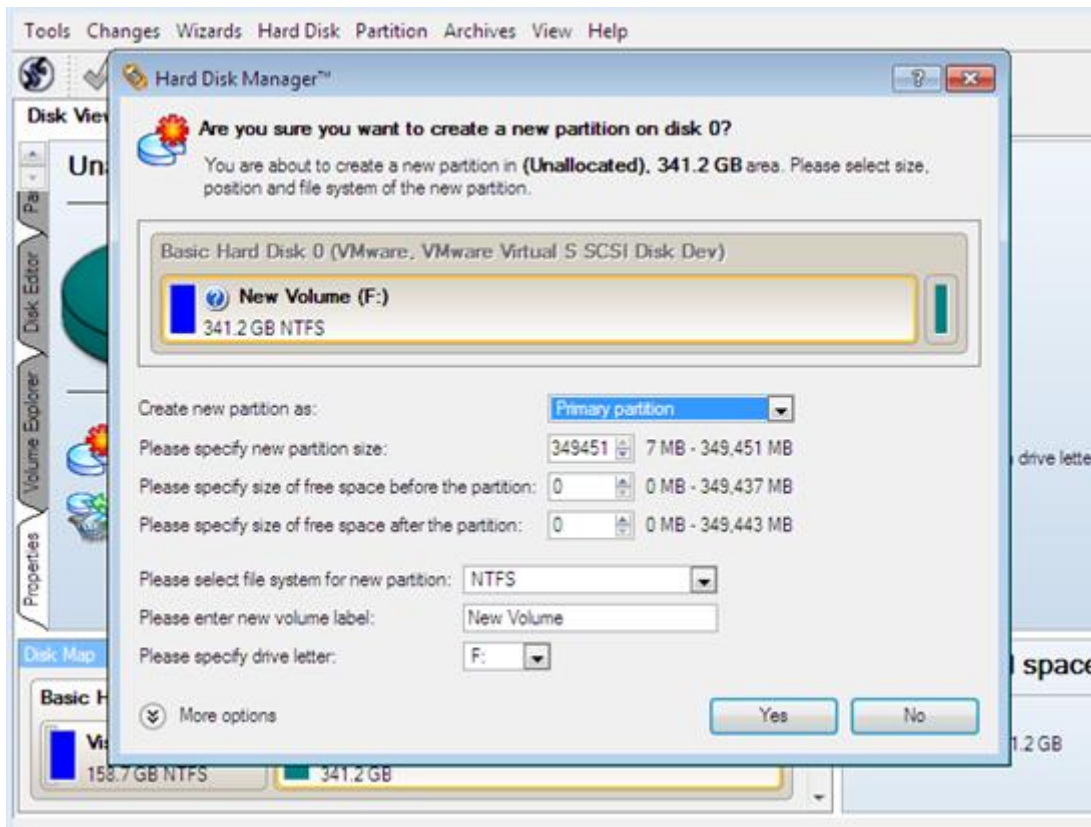

7. Define parameters of the future partition. By all means it has to be primary and since we are going to install Windows XP, the most preferable file systems are NTFS and FAT32. Click the Yes button to continue.

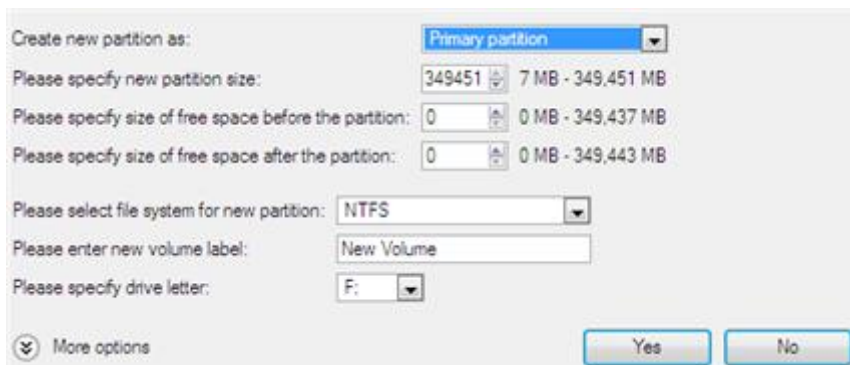

**The Create Partition dialog offers a number of additional parameters that can also be of help. However here we pay attention to the most relevant to fulfill our task.**

8. As a result of the operation we have got a newly created FAT32 partition just enough in size to comfortably work with Windows XP.

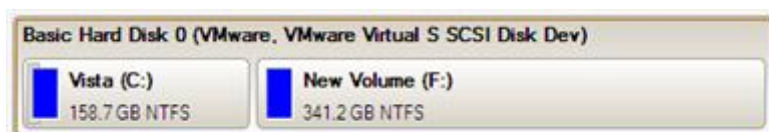

9. Hide the Windows Vista partition to avoid writing any data on it during the Windows XP installation, as it is the best way to provide system independence. To do that, please call the context menu for it (right click of the mouse button) and launch the Hide Partition dialog. Click the Yes button to continue.

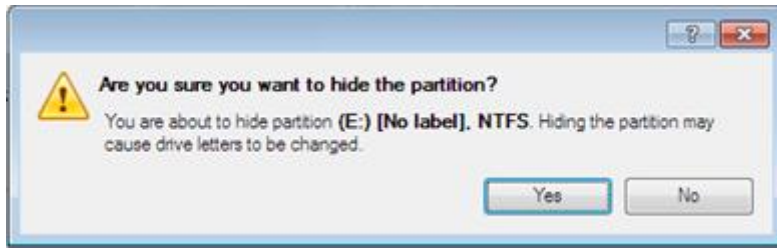

**Hiding of the system partition will make OS non-bootable, what is quite normal.**

10. Apply all introduced changes. By default, our program works in the virtual mode of execution, so you have to confirm all operations to let the program accomplish them. To do that, just click the Apply button on the Virtual Operations Bar.

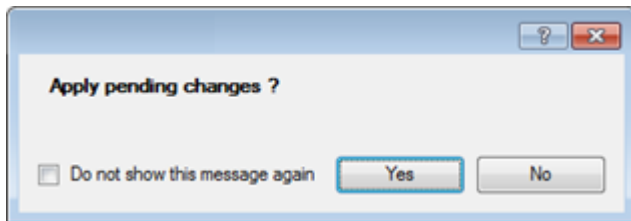

11. The program will require the system restart to accomplish the operation in a special boot-up mode. Click the appropriate button to agree.

**After all the operations are completed you will not be able to restart the system, what is quite normal. Nevertheless if you do try it, the following error will occur:**



```
STOP: c000021a {Fatal System Error}
The initial session process or system process terminated unexpectedly with a sta
tus of 0x00000000 (0xc0000034 0x0010037c).
The system has been shut down.
```

**All the mentioned above operations can also be accomplished with the WinPE recovery environment.**

12. Install Windows XP on the newly created partition. We won't go into details as for its installation, as you can find all the necessary information in documentation that comes with the product. However to avoid any problems, we consider it necessary to draw your attention on the following issues:
- You need a bootable distributive CD of Windows XP to install it;
  - To automatically start your computer from this CD, make sure the on-board BIOS is set up to boot from CD first or press F12 during startup to select a bootable device;
  - Do not forget to select the newly created partition as destination.

```

Windows XP Professional Setup

The following list shows the existing partitions and
unpartitioned space on this computer.

Use the UP and DOWN ARROW keys to select an item in the list.

• To set up Windows XP on the selected item, press ENTER.
• To create a partition in the unpartitioned space, press C.
• To delete the selected partition, press D.

238591 MB Disk 0 at Id 0 on bus 0 on atapi [MBR]
E: Partition1 <Inactive <OS/2 Boot Man188900 MB < 182419 MB free>
C: Partition2 [FAT32] 49685 MB < 49659 MB free>

```



**Installation of Windows XP will make Windows Vista non-bootable.**

13. Launch the Boot Manager Setup wizard. As your Windows Vista is non-bootable any more, you need to install our program once again, but this time in Windows XP to activate Boot Manager.



**To avoid double installation, please use our recovery media to activate Boot Manager.**

14. Click **Boot Management** and then select **Boot Manager** in the Express Launcher.
15. Set up the Boot Manager wizard. The parameters offered by default will do in our case, so just complete the wizard and it will automatically find the two operating systems and update the MBR.

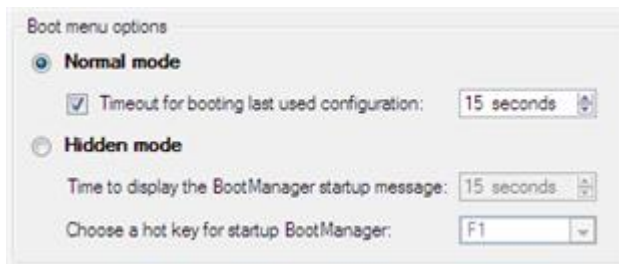

16. Now restart the computer to make sure you have got a dual boot system.

### *Windows XP + Windows Vista*

If you've got Windows XP and are willing to try the latest Windows Vista but not sure your favorite applications will flawlessly work on it, the best way out is to leave the time-proved Windows XP intact and install Windows Vista for studying purposes.

As this very situation is very close to the previous one, please use the [Windows Vista + Windows XP](#) scenario. However please take into consideration one more step you need to accomplish if you decide to use the traditional scenario:

1. Besides hiding of the system partition before installation of the second OS you need to make it inactive as well. To do that, please call the context menu for it (right click of the mouse button) and launch the corresponding dialog. Click the Yes button to continue;



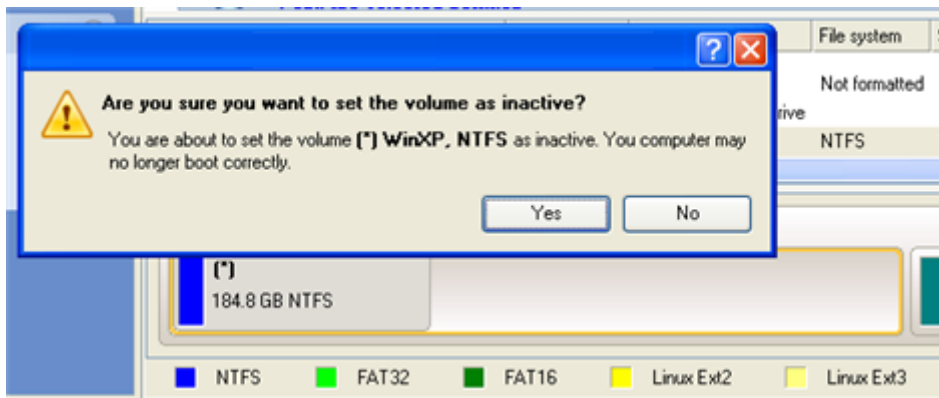

### Reviving the system partition

In case you are not able or not willing to complete the mentioned above scenarios, but have already reached the point when all changes are applied and everything is ready to install the second OS, please do the following to make your system bootable once again (only relevant for the traditional scenario):

1. Start up the computer from our Linux/DOS recovery media.



[Recovery Media Builder](#) can help you prepare our recovery environment either on a CD/DVD disc or a thumb drive.

To automatically boot from the recovery media please make sure the on-board BIOS is set up to boot from CD/USB first.

2. In the Linux launch menu select **Partition Manager**.
3. In the main window select your non-bootable Windows partition on the Disk Map.

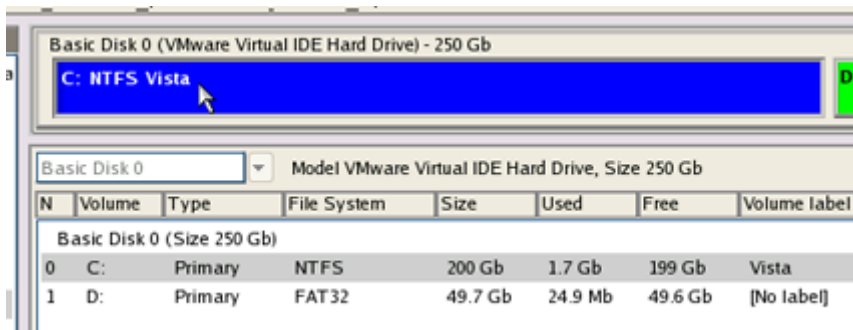

4. Unhide the partition by calling the context menu for it (right click of the mouse button) and then selecting **Unhide**.

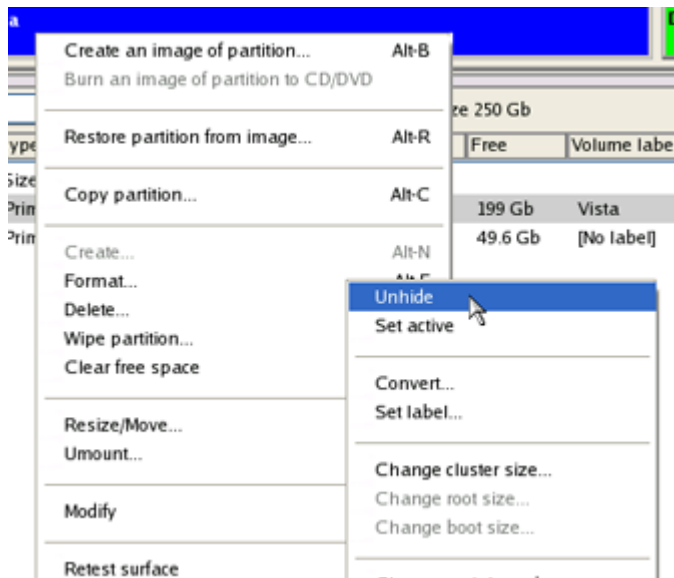

5. Only for the Windows XP + Windows Vista scenario you need to make the system partition active as well by calling the context menu for it (right click of the mouse button) and then selecting **Set Active**.

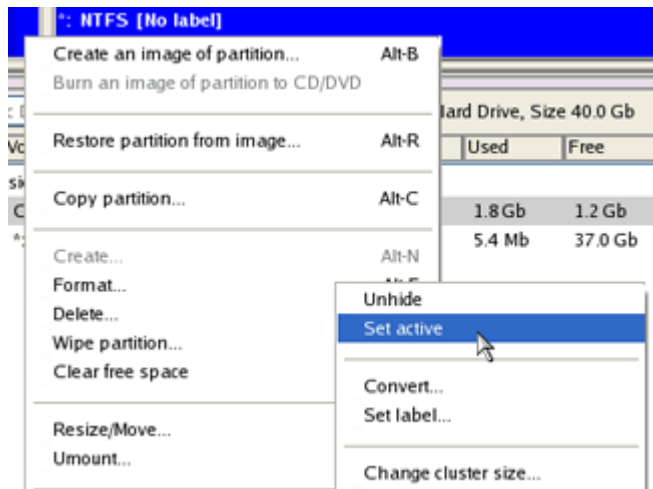

6. You will be notified after the operations are completed.

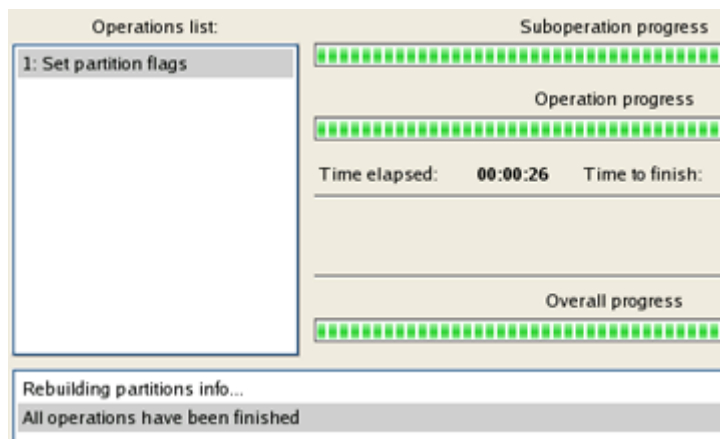

7. Restart the computer.

## System Migration Scenarios

### Migrating system to a new HDD (up to 2.2TB in size)

Let's assume that you've bought a new hard disk that is up to 2.2TB in capacity. It's faster and of much higher capacity than your current system disk, so it's quite natural you start thinking about system migration. We can help you do that.



**If the target hard disk exceeds the 2.2TB capacity limit, please consult the Migrating system to a 2.2TB+ HDD scenario.**

To migrate your system to a hard disk that doesn't exceed the 2.2TB capacity limit, please do the following:

1. Connect both source and destination disks to the computer.
2. Turn on the computer.
3. Click the **Copy Disk** item of the Wizards menu.



**There are other ways to start up this function, please consult the [Interface Overview](#) chapter to know more on the subject.**

4. On the Wizard's Welcome page, click the Next button.
5. On the Select Hard Disk to Copy page, select a source disk (a hard disk you want to copy).

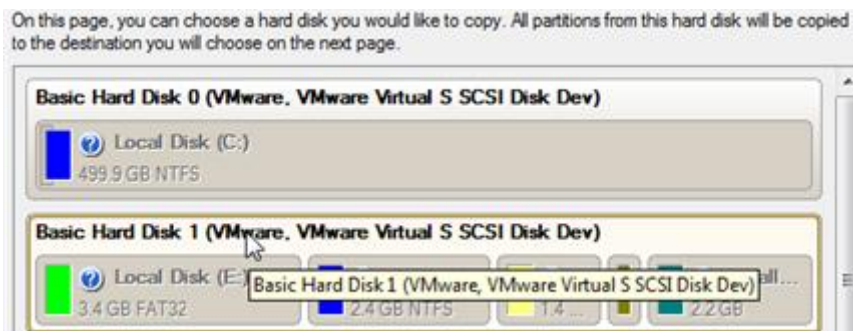

6. On the Select Target Hard Disk page, select a destination disk (a hard disk to copy contents of the source disk).

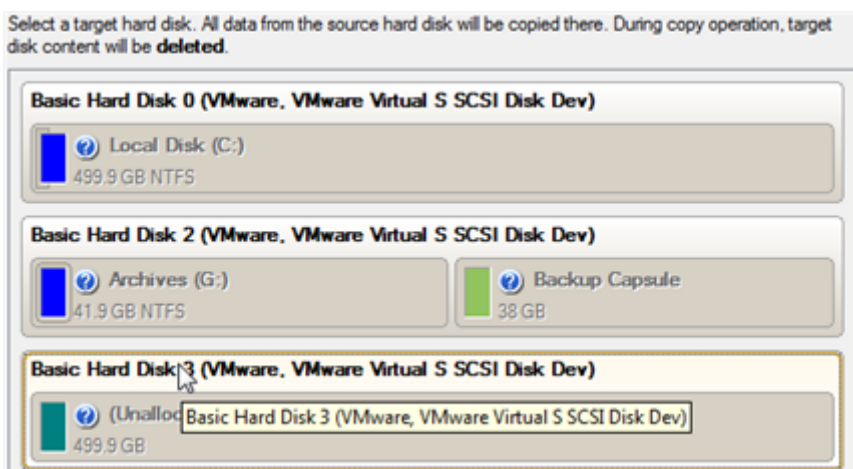



During the operation all contents of the destination disk will be deleted.

- On the next page of the wizard, define the copy options. In our case we'd rather copy data with a proportional resize to occupy the entire disk.

Choose copy options that suit best your task:

**Copy options:**

HDD raw copy

Partitions raw copy

Perform incremental copy

**Resize options:**

Remove free blocks between partitions

Copy data and resize partitions proportionally

 Mark the checkbox to proportionally change the size of partitions while keeping their relative order intact.  
**Tip:** This can be very convenient when migrating to a larger hard disk.

- On the Revise Copy Results page review all parameters of the operation.

Original hard disk:

Basic Hard Disk 1 (VMware, VMware Virtual S SCSI Disk Dev)

 Local Disk (E:) 3.4 GB FAT32

 Local Dis... 2.4 GB NTFS

 1.4 G...

 (Unallo... 2.2 GB

Hard disk copy:

Basic Hard Disk 3 (VMware, VMware Virtual S SCSI Disk Dev)

 Local Disk (\*) 173 GB FAT32

 Local Di... 120.5 GB NTFS

 71.2...

 (Unallocat... 134.6 GB

Proportional resize - the copy will take 500 GB (100 % of target disk space)

Min Copy Size: 627.5 MB  Max Copy Size: 500 GB

 Select the range of the disk space that will be occupied on the destination disk with copied partitions.

- Complete the wizard and then apply the pending changes.

**Apply pending changes ?**

Do not show this message again

- When copying is completed, shut down the computer.
- Disconnect (physically) the source hard disk.
- Boot the computer from the destination hard disk.



To make Windows bootable on different hardware, please additionally complete the [P2P Adjust OS Wizard](#).

## Making system bootable on different hardware (P2P Adjust OS)

Let's assume you had to migrate to a new hardware platform. You connected your system hard disk to the brand new PC and tried to start up the operating system - you do know for sure now that this operation had been doomed to failure from the very beginning. With our program you can easily tackle this naughty problem.

Before you start, please make sure the following conditions are met:

- You've got drivers for the new hardware ready to use, not zipped or in .exe files.
- Your OS is unrolled on the new computer, not in a backup image.

To make a Windows physical system bootable on different hardware, please do the following:

1. Start up the computer from our WinPE recovery media.

---

[Recovery Media Builder](#) can help you prepare our recovery environment either on a CD/DVD disc or a thumb drive.



To automatically boot from the recovery media please make sure the on-board BIOS is set up to boot from CD/USB first.

---

2. Launch the **P2P Adjust OS Wizard**.



Our WinPE 3.0 based environment offers excellent hardware support. However in case it doesn't have a driver for your disk controller, your hard disks will be unavailable. Please consult the [Adding specific drivers](#) scenario to know how to tackle this issue.

---

3. On the Wizard's Welcome page, click the Next button.
4. From the list of all found Windows systems (if several) select one you need to adjust to the new hardware. If you're willing to adjust them all, just re-launch this wizard for each.



5. There are two execution modes to choose from: **fully automatic** and **advance**. Below we will go set-by-step through the automatic scenario to show the whole process, and then take a closer look at [specifics of the advance scenario](#).



6. Select **Adjust the OS to the new hardware automatically**.
7. The wizard will automatically accomplish all the necessary actions.

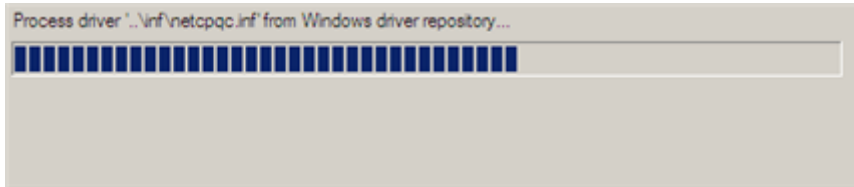

8. The only action that might be required from your side is to set a path to an additional driver repository in case the wizard has failed to find drivers for some boot critical devices in the built-in Windows repository. Generally together with new hardware you get its drivers for different operating systems on removable media (mostly CD or DVD). By collecting all these drivers in one folder you can let the wizard automatically pick and install only those required for your OS. Select **Search for drivers in a specific folder**.

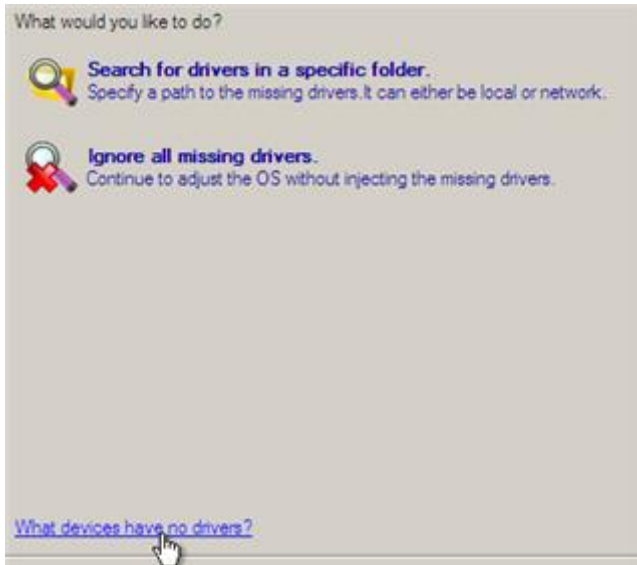

Click on the link at the bottom of the page to see what boot critical devices have no drivers. The wizard names all devices according to their model description, not some alphanumeric code, which is very convenient.

---

9. Though you've got the option to continue without injecting missing drivers for boot critical devices (The **Ignore all missing drivers** option), we strongly recommend you not to do it. Otherwise we cannot guarantee your Windows will start up on the new hardware.

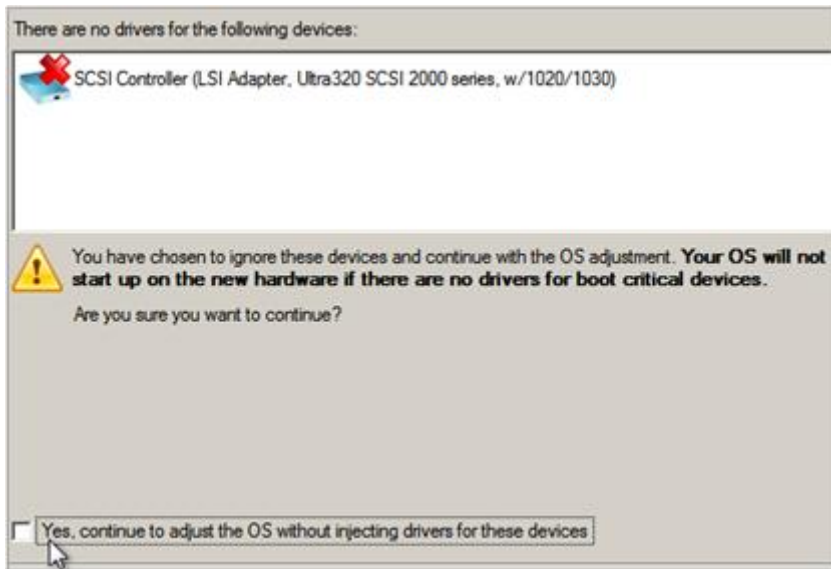

10. The wizard can search for drivers on a local disk or a mapped network share. In our case it's on a network share, this is why we need to map it first.

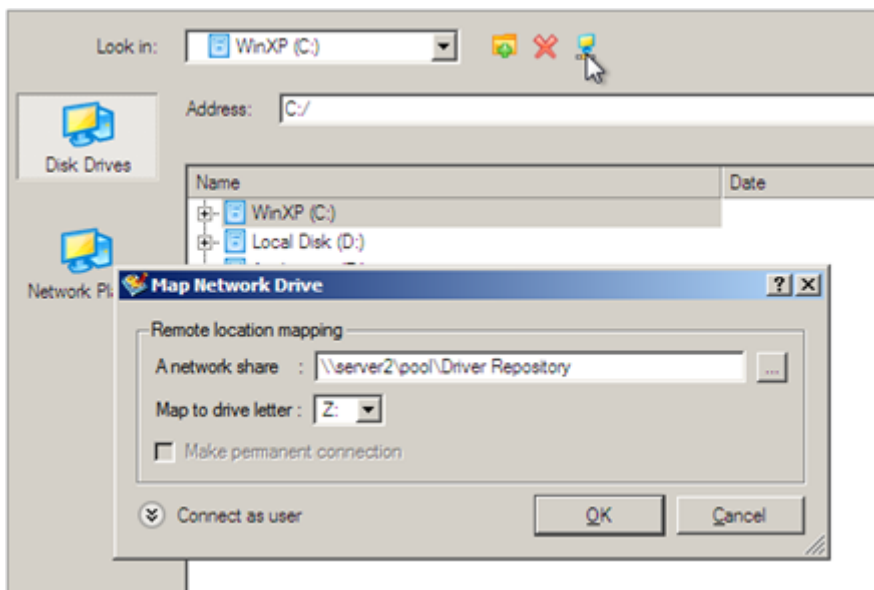
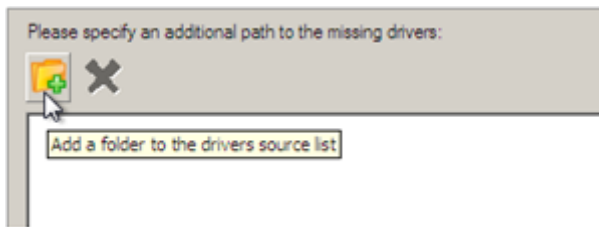

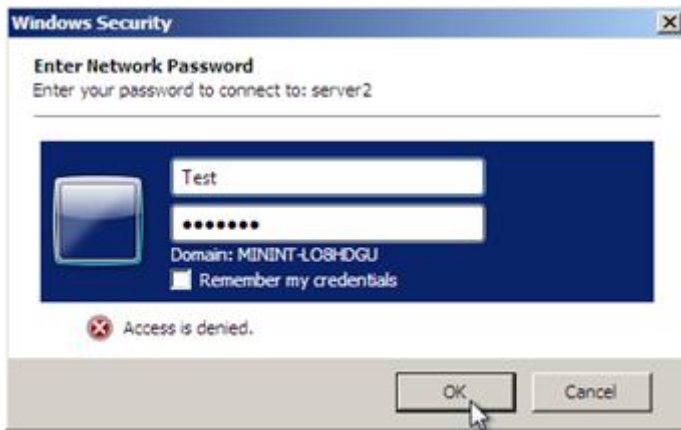

11. When done, we can select it as target.

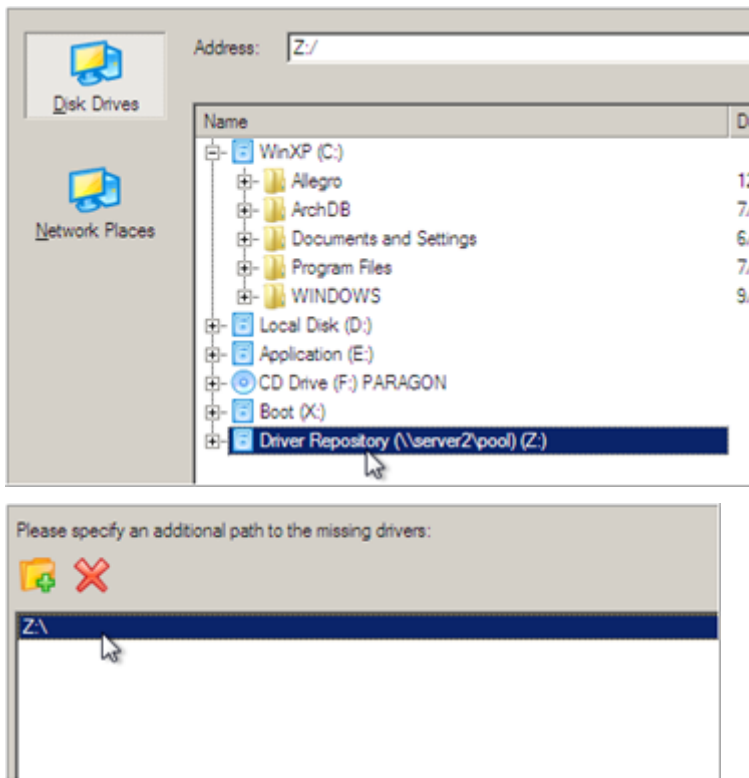

The wizard enables to specify several driver repositories.

12. If the wizard has found all missing drivers, it will ask you to confirm the operation. Apply the changes to complete.



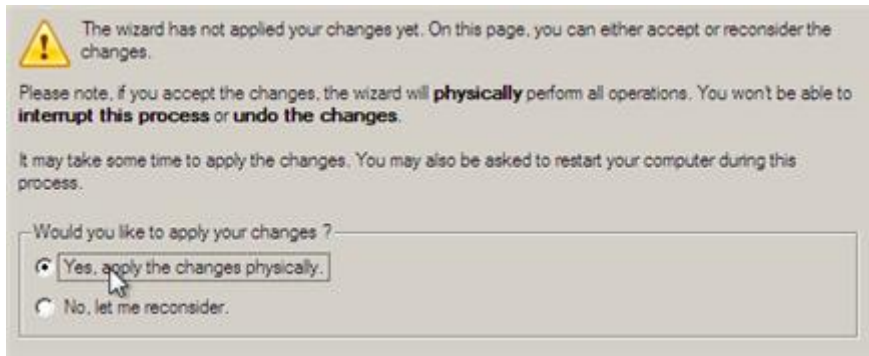

After the operation is completed the system will be bootable on the new hardware. After the startup, Windows will initiate reconfiguration of all Plug'n'Play devices. It's a standard procedure, so please don't worry and prepare the latest drivers at this step to get the most out of the system.

### *Advance scenario specifics*

1. To launch the advance mode, select **Set parameters for the OS adjustment**.



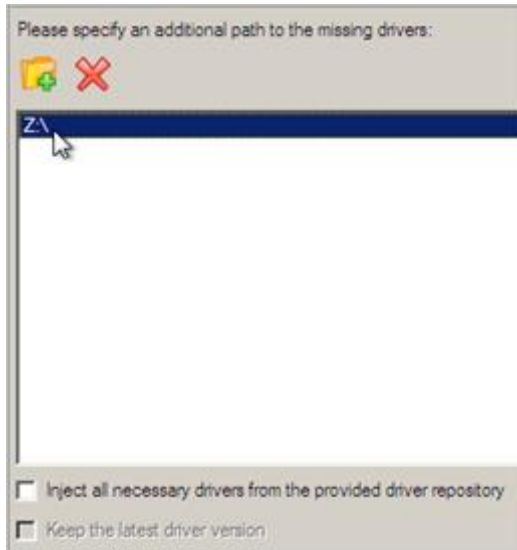

2. When setting additional driver repositories, you can specify how to process drivers for found hardware.

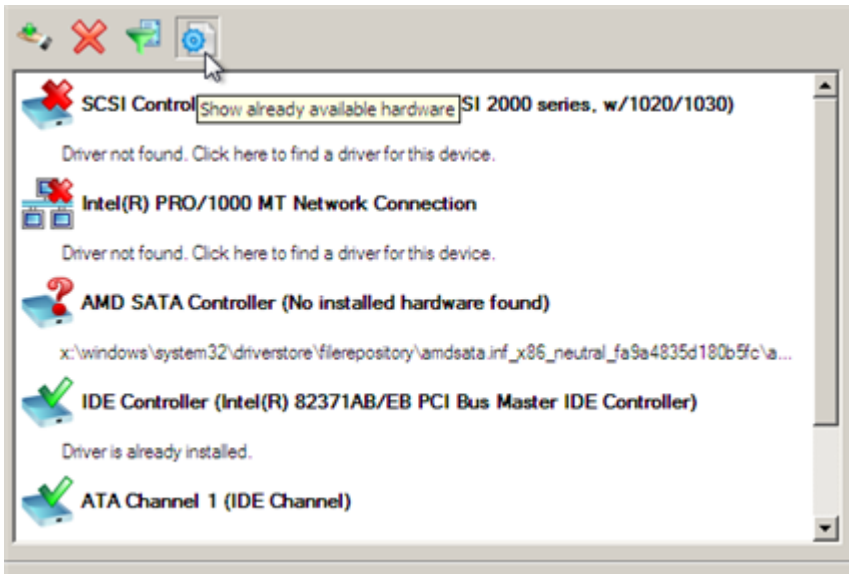

- **Inject all necessary drivers...** Mark the checkbox to force injection of all drivers for your devices from the given driver repository(s), even if there are already installed drivers for some hardware. Please use this option if you suspect any of the installed drivers of not matching your hardware.
  - **Keep the latest driver version.** Mark the checkbox to keep the latest version of drivers during the forced re-injection. You can use this option only when the above option is active.
3. Just before the OS adjustment, you can additionally:
    - View all found hardware devices and their driver status by clicking . The wizard names all devices according to their model description, not some alphanumeric code, which is very convenient. So you can

compare the listed devices with the given hardware to make sure the wizard has analyzed your system correctly.



- Filter devices without drivers by clicking . Unlike the automatic mode, where only boot critical devices (storage controllers) without drivers are being reported, here you can view and inject drivers for network cards as well.



- Add a driver for each device that lacks it by clicking on the device, then browsing for the required location. The wizard will then match the device with drivers inside the given location and pick the right one.

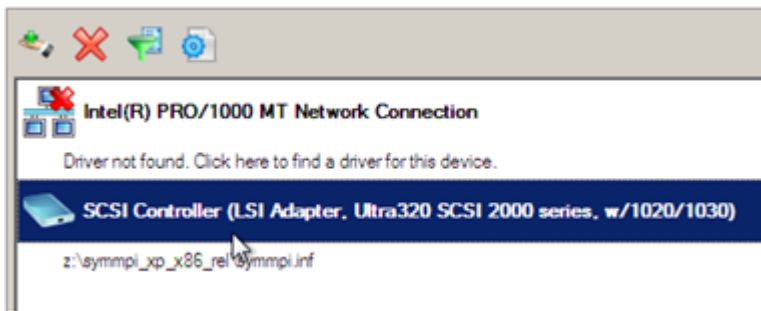
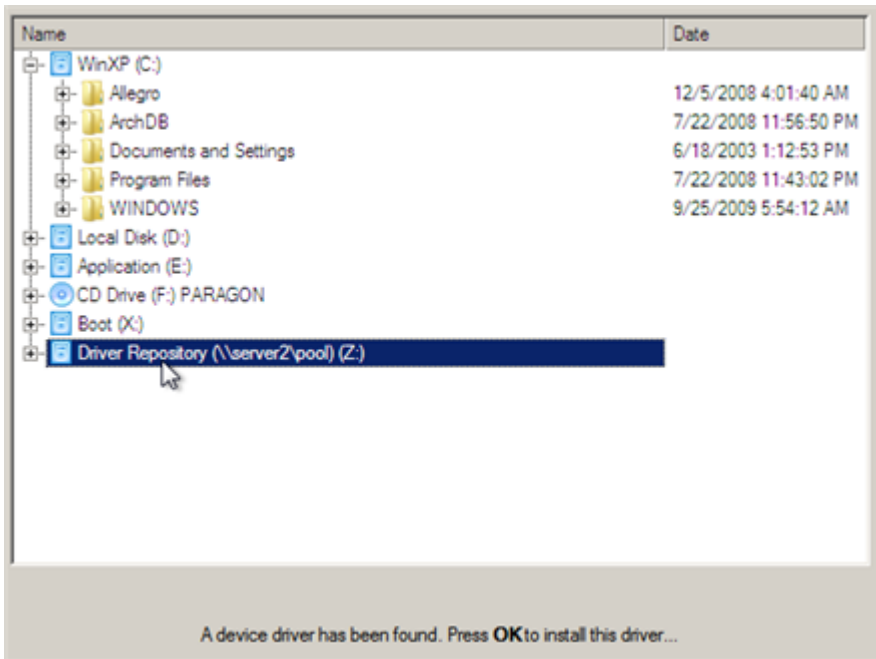

- Manually add a driver for a device that has not been found by our wizard by clicking , then specifying the required .INF file.



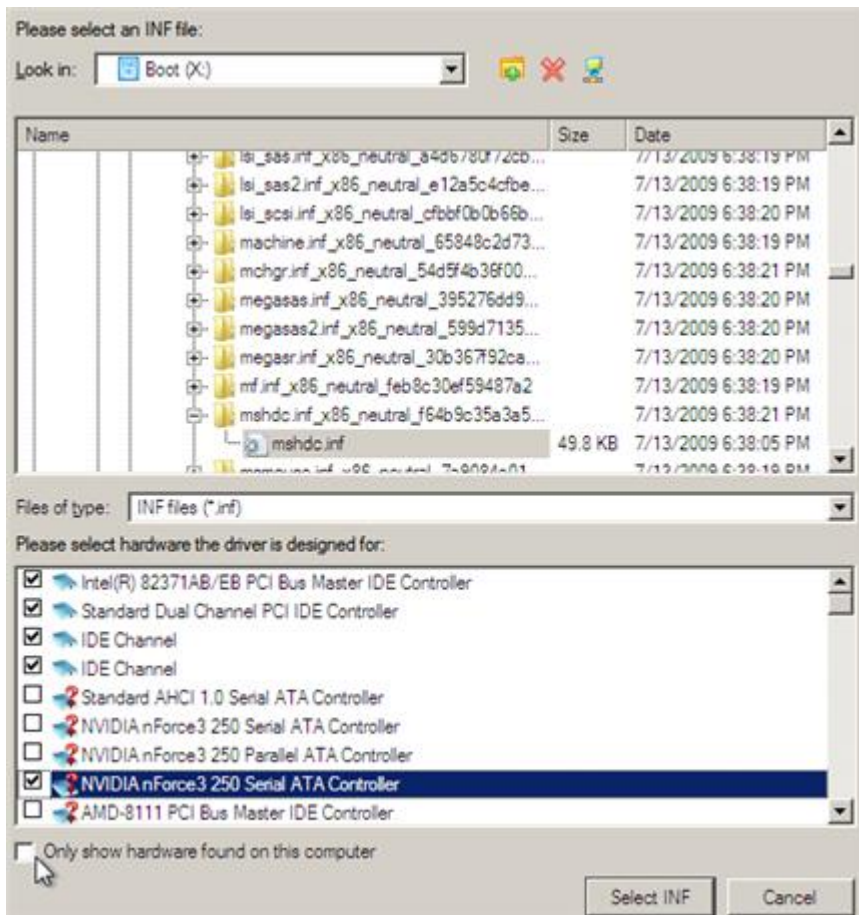

When selecting an .INF file that contains several driver records for hardware you both, have in the system and don't have, you can filter the list by marking the appropriate checkbox.

- Remove a driver for a device, which has not been found in the system.

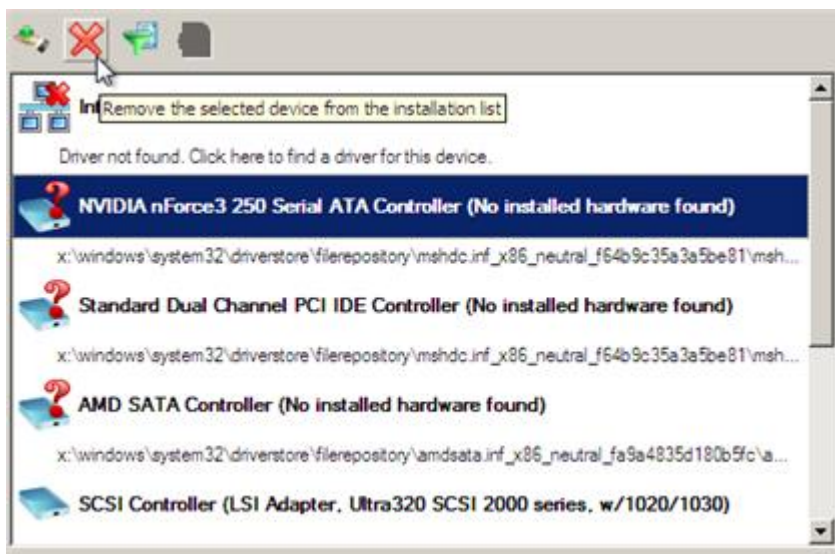

## Hard Disk Optimization

To defragment an NTFS or FAT partition, please do the following:



You must have administrator's privileges to accomplish defragmentation of the system partition.

1. In the main window, select a partition you want to defragment on the Disk Map.

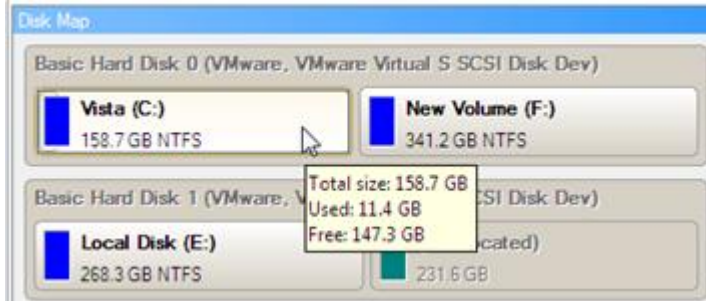

2. Launch the Defragment Partition dialog by calling the popup menu for the selected partition (right click of the mouse button) and then selecting the menu item: **Defragment Partition...**

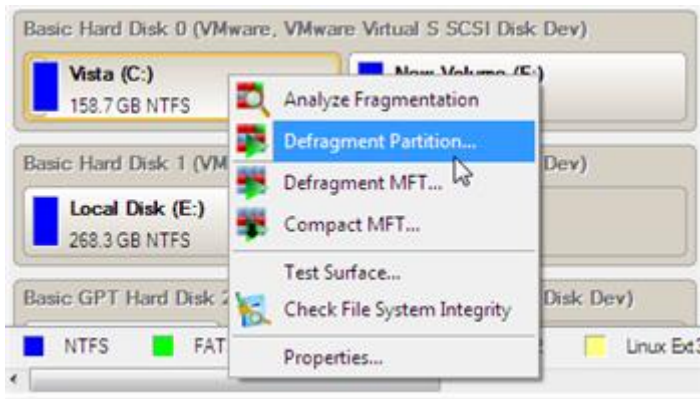

3. In the opened dialog define settings of the operation. To improve the performance we recommend you to mark the **Do not save content of the Pagefile.sys or (and) Hiberfile.sys** checkbox as these files are only needed for the current Windows session.

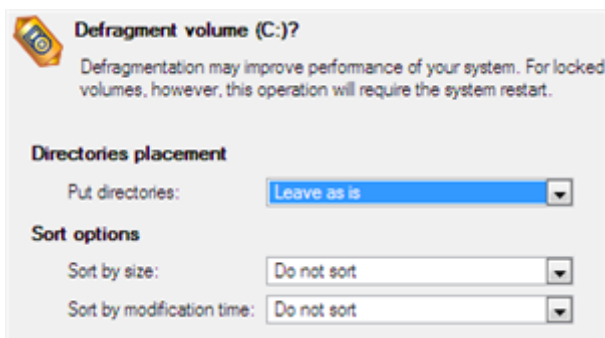

The Defragment Partition dialog offers a number of additional parameters that can also be of help. However here we pay attention to the most relevant to fulfill our task.

4. Start the operation by clicking the Yes button.

## Extra Scenarios for WinPE

### Adding specific drivers

Our WinPE 3.0 based recovery environment offers excellent hardware support. Anyway you've got the option to add drivers for specific hardware with a handy dialog.

To add drivers for specific hardware, please do the following:

1. Once you accept the agreement, you will see the Universal Application Launcher. Click **Load Drivers**.
2. In the opened dialog browse for an .INF file of the required driver package located on a floppy disk, local disk, CD/DVD or a network share. Then click the **Open** button to initiate the operation

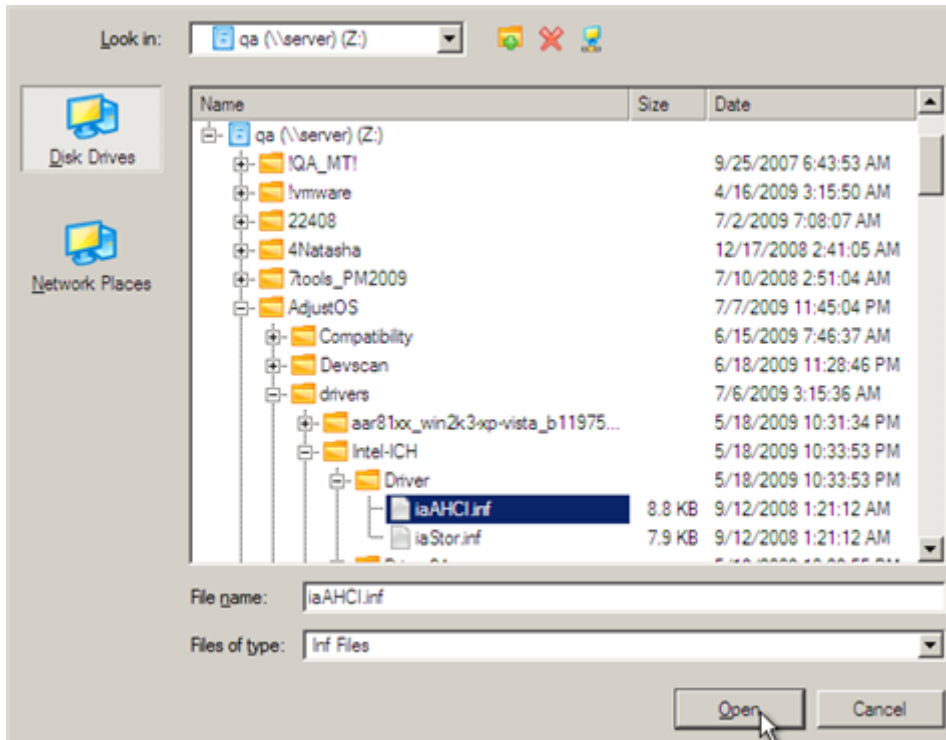

To know how to map a network share, please consult the [Configuring network](#) scenario.

3. You will be notified on the successful accomplishment of the operation. Click **Yes** to load another driver or **No** to close the dialog.

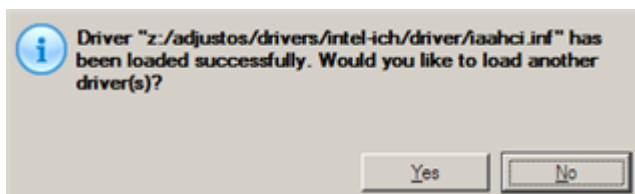

Our WinPE 3.0 recovery environment is 32-based, thus you need to use 32-bit drivers for injection.

## Configuring network

If your local network has a DHCP server, a network connection will be automatically configured once our WinPE recovery environment has been started up. Otherwise you will need to do it manually with a handy dialog by providing an IP address, a network mask, default gateway, etc. Besides with its help you can easily map network shares.

To manually set up a network connection and map a network share, please do the following:

1. Once you accept the agreement, you will see the Universal Application Launcher. Click **Configure Network**.
2. In the opened dialog provide an IP address, a network mask, default gateway, etc. for your network device.

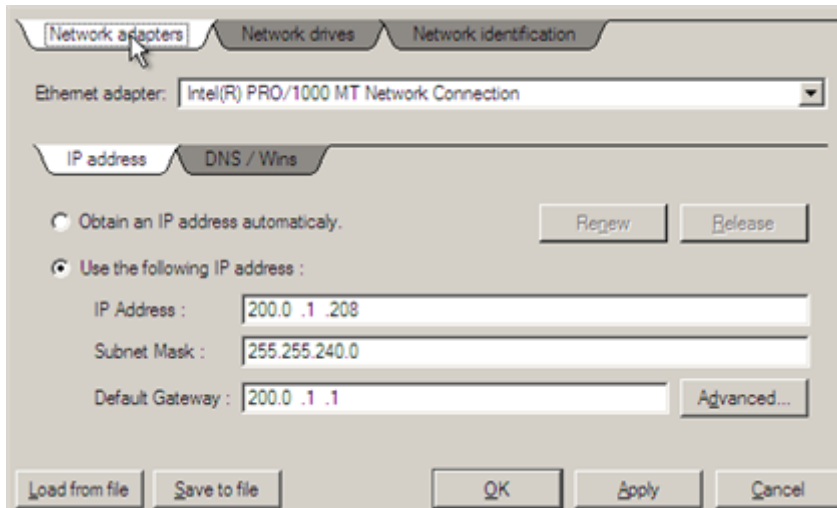

3. Click the **Network drivers** tab to map a network share.

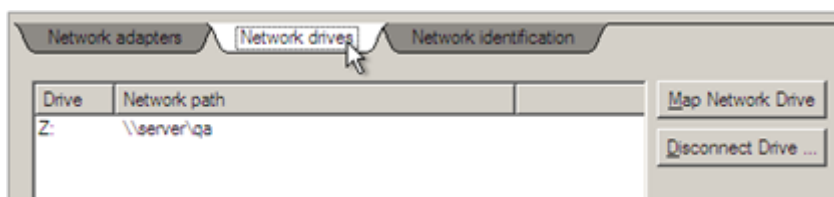

4. Click **Map Network Drive** and provide all the necessary information to map a network share in the opened dialog:

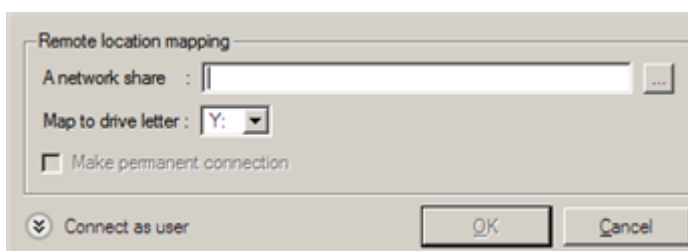

- Click the standard browse button [...] to browse for the required network share or manually enter a path to it;
- Define a letter from the pull-down list of available drive letters;
- Click the **Connect as user** button at the foot of the dialog page to specify a user name and password to access the selected network share if necessary.

By clicking **Disconnect Drive...** you can delete an existing network share if necessary.

5. Click the **Network identification** tab to change a network name of your computer (generated automatically) and a workgroup name.

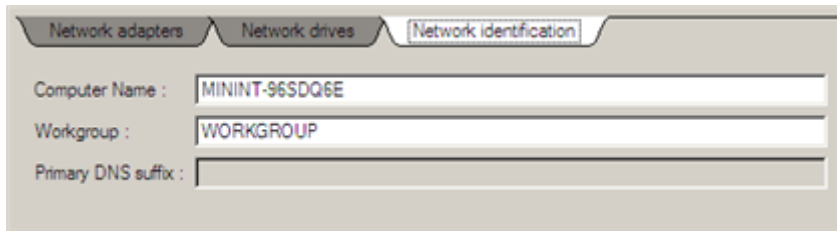

- By default, the wizard saves all network settings in the netconf.ini file located on the WinPE RAM drive, thus it will only be available until you restart the computer. However, you can just once configure your network device and then save this file to some other destination, for instance a local drive, and this way avoid constant re-configuration, just by providing a path to it. So Click **Save to file** to save the netconfig.ini file to the required destination.

### Saving log files

The program enables to simplify the procedure of sending support requests to the Paragon Support Team. In case of having difficulties with handling the program, you, with the help of this very function, can address the company support engineers and provide them with all the information they need such as the disk layout, performed operations, etc. in order to tackle the encountered problem. Information of that kind is stored in log files.

To prepare a log files package, please do the following:

- Once you accept the agreement, you will see the Universal Application Launcher. Click **Log Saver**.
- In the opened dialog browse for the required location of the log files package or manually provide a full path to it. Click **Save** to initiate the operation.

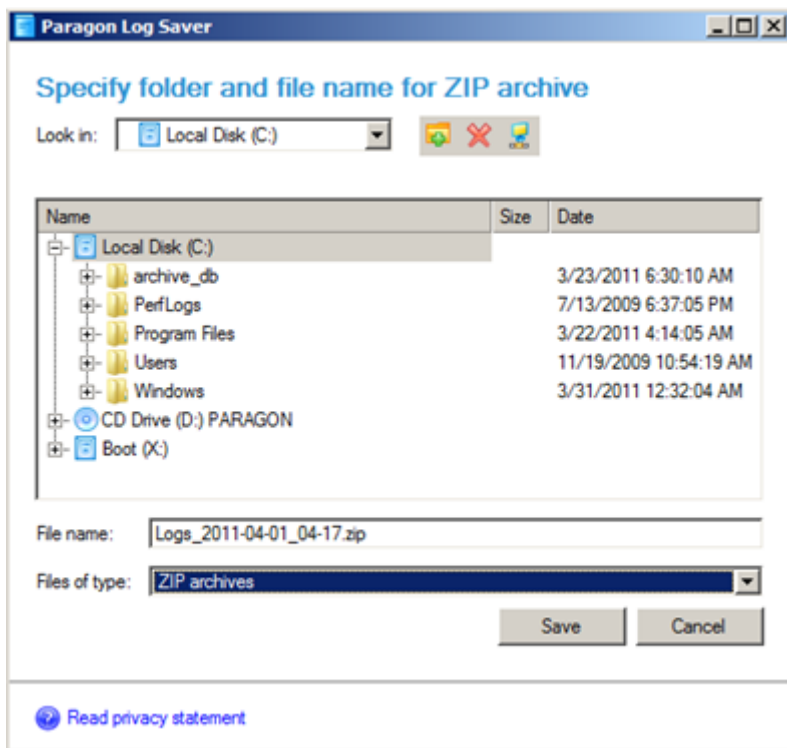

**Log files do not contain any confidential information on the operating system settings or the user documents.**



## Troubleshooter

Here you can find answers to the most frequently asked questions that might arise while using the program.

1. I try to run an operation, but the program claims my partition is in use and suggests restarting the computer.  
There are a number of operations that cannot be performed while your partition is in use (or locked in other words). Please agree to reboot your machine to make the program accomplish the operation in a special boot-up mode.
2. I run an operation and restart the machine as required, but it just boots back into Windows without accomplishing the operation.  
Please run 'chkdsk /f' for the partition in question.
3. I cannot create a new partition on the disk.  
There can be a number of reasons for that:
  - The program cannot create a new partition on a dynamic disk.
  - The program allows creating new partitions only within blocks of un-partitioned space. It cannot convert a free space on an existing partition to a new partition.
4. I cannot copy a partition.  
There can be a number of reasons for that:
  - The source or target disk you select is a dynamic disk;
  - 4 primary partitions (or three primary partitions and an extended one) already exist on the target disk.
5. I need to copy a partition. But when selecting a place where to make a copy, I always get a crossed circle sign no matter which partition is selected.  
The program enables to copy a partition only to a block of un-partitioned space. If you don't have a block of free space on your hard disk, please delete or reduce an existing partition to accomplish the operation.
6. I cannot do anything with my USB flash drive. I get a crossed circle sign when trying to select any area on it.  
Some USB flash drives don't have the MBR (Master Boot Record), that's the cause of your problem. To fix the issue please use the Update MBR function of our program or 'fixmbr' of the Windows installation disc to write a standard code to your flash drive.
7. When trying to back up my system the program asks to restart the computer.  
Most likely the Hot Processing mode is disabled. Please make it active in the program settings.
8. When backing up a partition with the VSS (Volume Shadow Copy Service) mode, the program throws "VSS could not be started for processed volume".  
Most likely you try to back up a FAT32 partition, which is not supported by VSS. Please use the Paragon Hot Processing mode instead.
9. I cannot back up my hard disk to an external hard drive. Once started, the operation is aborted with the following error: Hard Disk management, Error Code 0x1100a. What is wrong here?  
The problem is that the Microsoft VSS service is set as the default Hot Processing mode in the program. But this service has not been started in your WindowsXP/Windows2003/Vista. Please start this service (right click on My Computer > Manage > Services > find Microsoft Volume Shadow Copy Service and make it active. Set also to start it automatically).

10. When running a backup operation with the Paragon Hot Processing mode enabled, I get an error: error code 0x1200e "Internal error during Hot Backup"

Most likely your hard disk contains bad blocks. Please fix the issue with your HDD manufacturer's tool.

You can find a name of the tool you need here: <http://kb.paragon-software.com>

11. When running a backup operation with the Microsoft VSS mode enabled, I get the following error: error code 0x12016 "VSS: can't read volume data"

Most likely your hard disk contains bad blocks. Please fix the issue with your HDD manufacturer's tool.

You can find a name of the tool you need here: <http://kb.paragon-software.com>

12. When trying to back up to a network share, I get the following error: "i/o error" or "can't open/create file"

Please check whether you've got a permission to write to the selected destination or not.

13. When trying to restore a backup archive, I get the following error: "Can't restore to current selection" or "Archive does not fit"

Most likely you're trying to restore a backup of the whole hard disk to a partition or vice versa.

14. I set up a timetable for a task, but it fails to execute.

There can be a number of reasons for that:

- Windows Task Scheduler does not work properly. Check whether it is so or not by scheduling a simple task (call Notepad through scheduling);
- You don't have permission to write to the selected backup destination.

## Glossary

**Active Partition** is a partition from which an x86-based computer starts up. The active partition must be a primary partition on a basic disk. If you use Windows exclusively, the active partition can be the same as the system volume.

In the DOS partitioning scheme, only primary partitions can be active due to limitations of the standard bootstrap.

The term **backup** originates from the time when the best way to protect valuable information was to store it in form of archives on external media. It's become now a general notion to mean making duplications of data for protection purposes.

**Bootable Archive** is created by adding a special bootable section when backing up the data to CD/DVDs. Thus you will be able to restore the data from these archives without having to run the program, but by simply booting from these CD/DVDs.

**Cluster** is the smallest amount of disk space that can be allocated to hold a file. All file systems used by Windows organize hard disks based on clusters, which consist of one or more contiguous sectors. The smaller the cluster size, the more efficiently a disk stores information. If no cluster size is specified during formatting, Windows picks defaults based on the size of the volume. These defaults are selected to reduce the amount of space that is lost and the amount of fragmentation on the volume. A cluster is also called an allocation unit.

**Extended Partition** is a partition type you create only on a basic MBR (Master Boot Record) disk. Extended partition is used if you want to create more than four volumes on a disk, since it may contain multiple logical drives.

**File System Metadata.** The servicing structures of a file system, which contain information about allocating files and directories, security information etc, are named the file system metadata. It is invisible for users and regular applications because its accidental modification usually makes a partition unusable.

**Hard Disk Geometry.** Traditionally, the usable space of a hard disk is logically divided into cylinders, cylinders are divided into tracks (or heads), and tracks are divided into sectors.

The triad of values {[Sectors-per-Track], [Tracks-per-Cylinder], [Amount-of-Cylinders]} is usually named the Hard Disk Geometry or C/H/S geometry.

Tracks and cylinders are enumerated from "0", while sectors are enumerated from "1". These disk parameters play an essential role in the DOS Partitioning scheme.

Modern hardware uses an advanced scheme for the linear addressing of sectors, which assumes that all on-disk sectors are continuously enumerated from "0". To allow backward compatibility with older standards, modern hard disks can additionally emulate the C/H/S geometry.

**Hidden Partition.** The concept of a "hidden" partition was introduced in the IBM OS/2 Boot Manager. By default, an operating system does not mount a hidden partition, thus preventing access to its contents.

A method of hiding a partition consists in changing the partition ID value saved in the Partition Table. This is achieved by XOR-ing the partition ID with a 0x10 hexadecimal value.

**Master File Table (MFT)** is a relational database that consists of rows of file records and columns of file attributes. It contains at least one entry for every file on an NTFS volume, including the MFT itself. MFT is similar to a FAT table in a FAT file system.

**MBR & 1st track of the hard disk** is the 0th sector of the disk. MBR (Master Boot Record) contains important information about the disk layout:

- The used partitioning scheme;
- The starting records of the Partition Table;
- The standard bootstrap code (or the initial code of boot managers, disk overlay software or boot viruses).

Generally, the 0th sector is used for similar purposes in all existing partitioning schemes.

The MBR capacity is not sufficient to contain sophisticated boot programs. That's why the on-boot software is allowed to use the entire 0th track of the disk. For example, boot managing utilities such as LILO, GRUB and Paragon Boot Manager are located in the 0th track.

**Partition ID** (or File system ID) is a file system identifier that is placed in the partition. It is used to quickly detect partitions of supported types. A number of operating systems completely rely on it to distinguish supported partitions. Partition ID is saved in appropriate entries of the Partition Table and takes only 1 byte of space.

**Partition Label** (or Volume Label) is a small textual field (up to 11 characters) that is located in the partition's boot sector. This value is used for notification purposes only. It is detectable by any partitioning tool including the DOS FDISK utility.

Modern operating systems save it within a file system, e.g. as a special hidden file. Thus it is able to contain a relatively large amount of text in multiple languages.

**Partitioning Scheme** is a set of rules, constraints and format of the on-disk structures to keep information on partitions located on a hard disk.

There are known several partitioning schemes. The most popular of them is the so-called DOS partitioning scheme. It was introduced by IBM and Microsoft to use multiple partitions in the disk subsystems on IBM PC compatible computers.

Another popular partitioning scheme is the so-called Logical Disks Model (LDM) that originates from the UNIX mainframe systems. Veritas Executive accommodates a simplified version of LDM to the Windows 2000 operating system.

Windows 2000 and XP support two quite different partitioning schemes: the old DOS partitioning scheme and the new Dynamic Disk Management (DDM). The problem is that earlier versions of Windows do not support DDM. In addition, most hard disk utilities do not support it as well.

**Recovery Media** is a CD/DVD disc, a USB flash card or even a floppy disk from which you can boot for maintenance or recovery purposes.

**Root Directory** is the top-level directory of a formatted logical drive to include other files and directories. In modern file systems (Ext2/Ext3, NTFS and even FAT32) it does not differ from other directories. This is not the case for old FAT12 and FAT16 file systems.

**Serial Number.** In the DOS partitioning scheme, every hard disk and every partition has a 32-bit serial number represented by an 8-figure hexadecimal value. It is stored in the MBR and its value is assigned when the MBR sector is initialized by Microsoft standard disk managing tools, such as Windows Disk Administrator and the FDISK utility.

In fact, a hard disk's serial number is not important for most operating systems and software. It is known that Windows NT, 2000 and XP store its value in the database of assigned drive letters.

A partition's serial number is stored in its boot sector (in FAT16, FAT32 and NTFS file systems). Its value is assigned when the partition is formatted. It does not play an important role for most operating systems and software as well.